

Full title of project Full title of project C/O Himachal Sanskrit Academy
Tehsil and District Shimla HP File No. **FP/HP/Others/30665/2017.**

CHECK LIST SERIAL NO. 16

SCHEME FOR COMPENSATORY AFFORESTATION.

Detail scheme for compensatory Afforestation to be carried out in lieu 1-14-22 ha. of Forest land for non-forestry purpose. The Project envisages use of Forestland for the construction of Himachal Sanskrit Academy, Tehsil and District Shimla H.P in favour of Secretary Himachal Sanskrit Academy HP, Tehsil and District Shimla. Detail of degraded Forest land / Non Forest Land, District Tehsil and Shimla Name of Forest GCL Seri Division Shimla, Range Tara Devi ,Block/Compartment, No. 53 E.

Area to be Proposed for C.A. 2.30 ha.

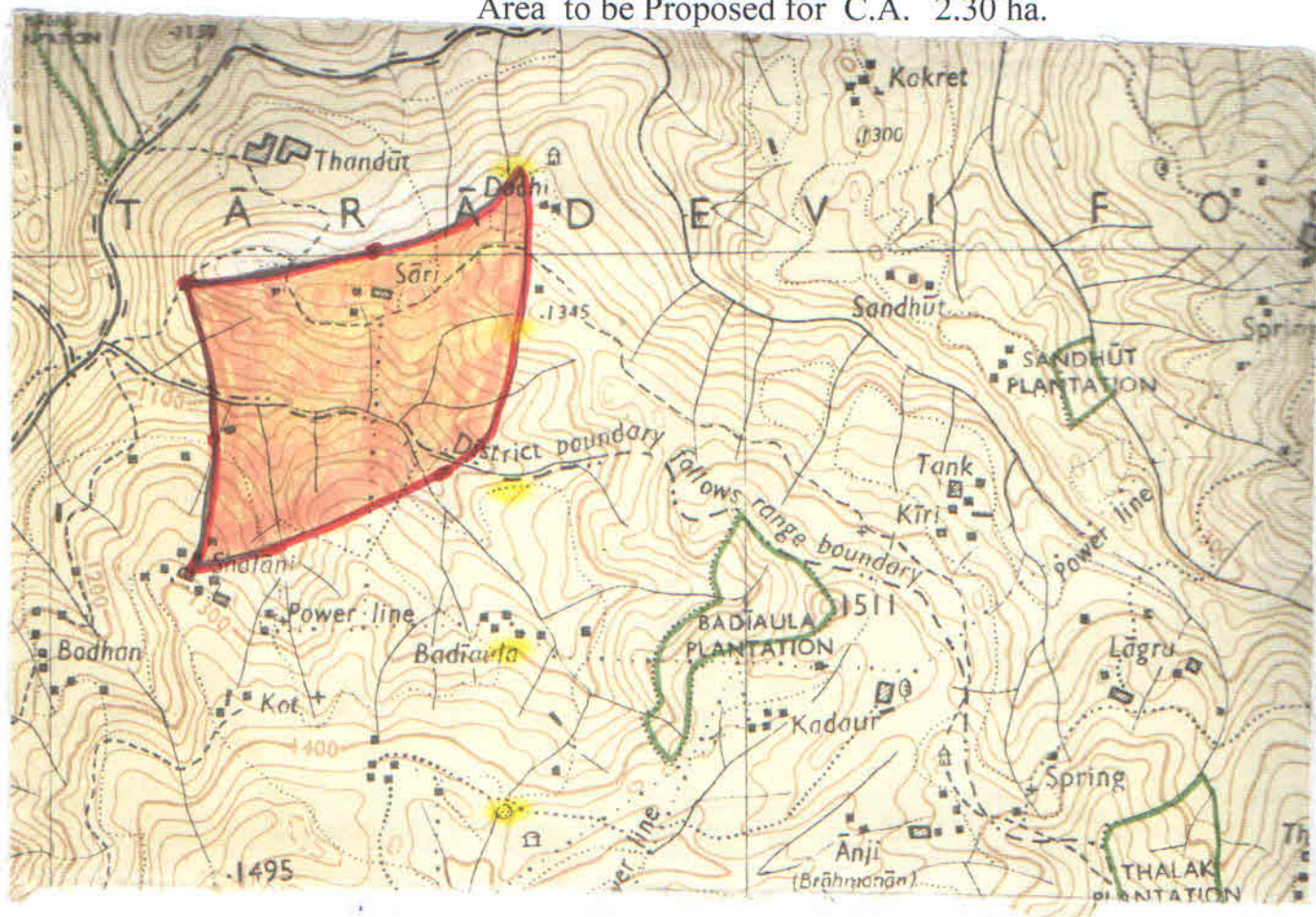

Place: Shimla

Dated: 18.09.2020.

Proposed CA Site 

Sushil Kumar, HPFS,
Divisional Forest Officer,
Shimla Forest Division,