

No. H43W6
Scale 1:50,000

H43W1	Bismarck HARTYADA	H43W5	Rohik HARTYADA
H43W2		H43W6	Jurille HARTYADA
H43W3	Masrindang HARTYADA	H43W7	Rouhi HARTYADA

भारतीय सर्वेक्षण विभाग
SURVEY OF INDIA

1st Edition 2006.

Price : Rs. 50/-

CONVENTIONAL SYMBOLS

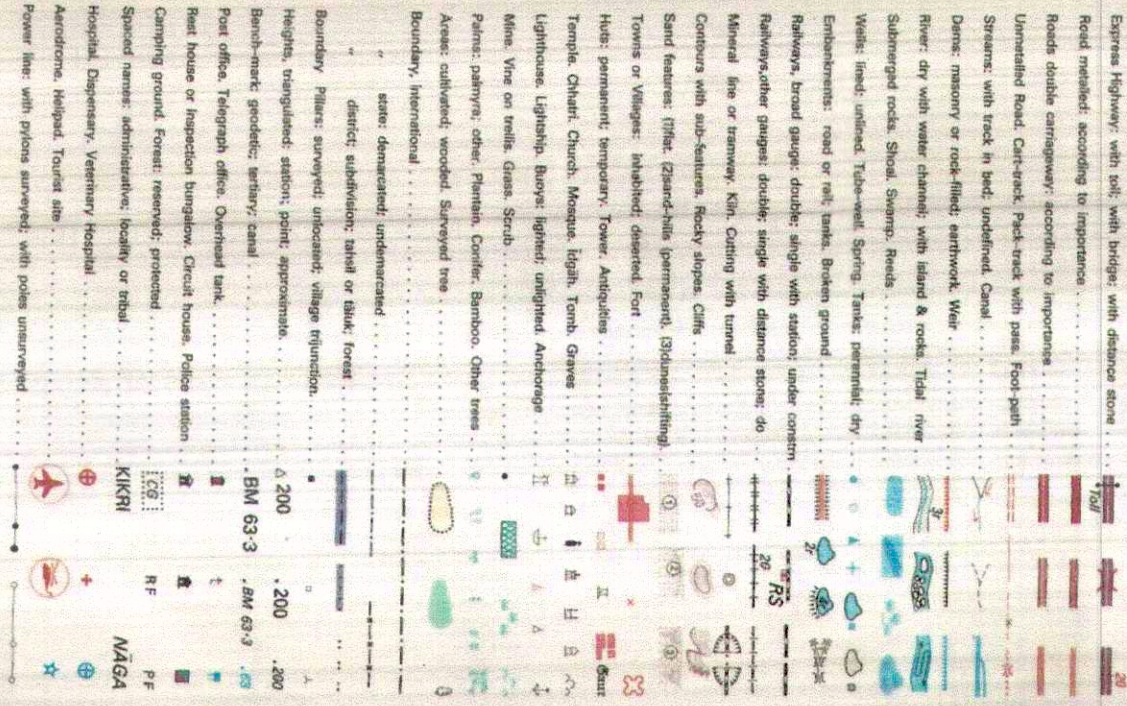

NOTES :-

[illegible]

COMPILATION INDEX

A. Surveyed during 1990-91. Updated for major details during 2004-05

1900-31, published for major details during 2004-05.
mmy/4.25.21

Deputy General Manager-IV
Hayana State Roads & Bridge
Development Corporation Ltd.
ROHTAK

Projection - UTM Datum - WGS 84
Magnetic Variation from True North about $\frac{1}{2}^{\circ}$ East in 2000.
(Increasing by about $\frac{1}{2}^{\circ}$ annually).

1:50,000

For further details about this map, please contact
Director
Haryana Geo-Spatial Data Centre
Survey of India, Sector 32 A
Chandigarh.
Fax : 0172 - 2604671

WEBSITE – www.surveyofindia.gov.in

Reproduction in whole or part by any means is prohibited without the written permission of Survey of India, the National Mapping Agency.

GOVERNMENT OF INDIA COPYRIGHT, 2006

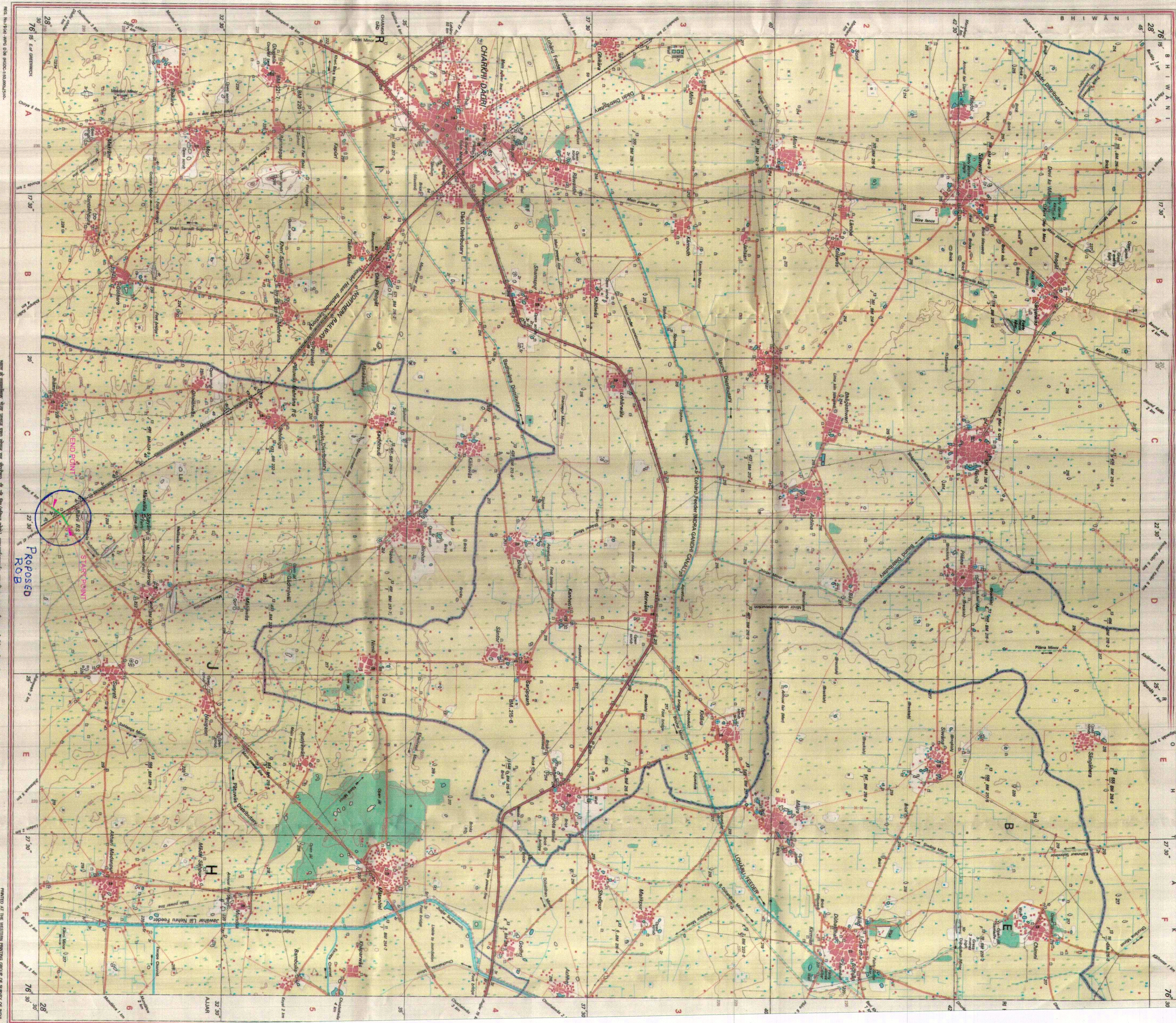

PROPOSED
ROB

भारत के विमानचित्र भारत सरकार द्वारा तैयार की गई है।
Published under the direction of Major General M. Gopali Rao, B.Tech., P.G.Diplo. (Aerial Photo), MMME, MCA, FIS, Surveyor General of India,
Survey of India, Hitharbafala Espina, Post Box No. 37, Dehra Dun - 248001 (Uttaranchal)
Department of Science & Technology, Government of India.