

TOPOSHEET MAP SHOWING THE PROPOSED 0.0225 HECTARE TOWER LOCATION AREA AT
NO.4 BOGIJULI VILLAGE(BOGJL1) ,CHARDUAR RESERVE FOREST UNDER
SONITPUR WEST FOREST DIVISION
SCALE:- 1:50,000

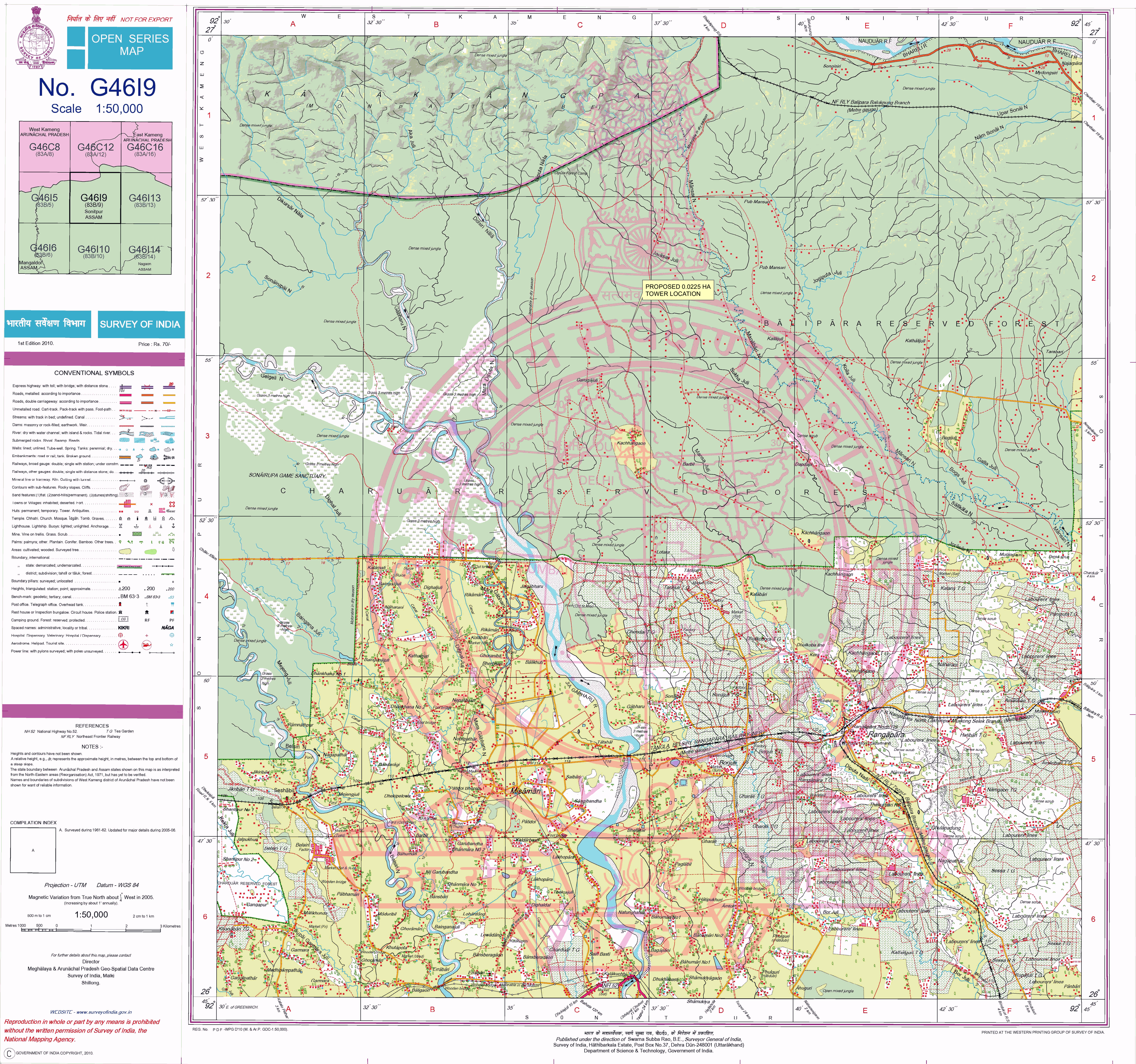
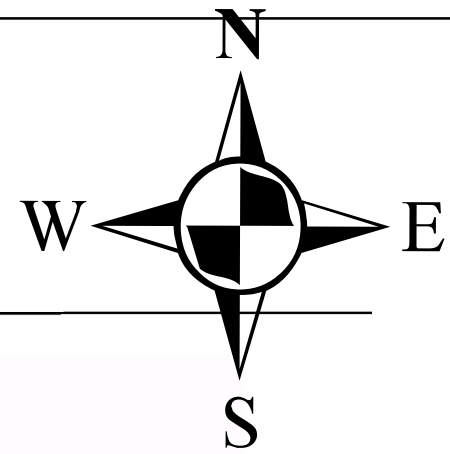
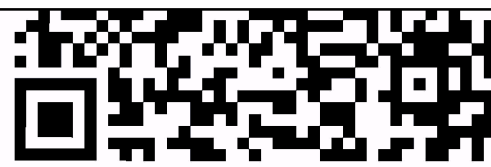

TOPOSHEET NO.: 83B/9

Legend

- COORDINATE POINTS OF THE PROPOSED TOWER LOCATION AREA
- PROPOSED TOWER LOCATION AREA

TOTAL STATION COORDINATE READINGS						
TOTAL STATION POINTS	TOTAL STATION POINTS	TOTAL STATION POINTS	AREA (HA)	NAME OF LOCATION	NAME OF FOREST AREA	NAME OF FOREST DIVISION
1	92°37'6.744"E	26°55'24.335"N	0.0225	NO.4 BOGIJULI(BOGJL1)	Charduar RF	SONITPUR WEST DIVISION
2	92°37'7.288"E	26°55'24.337"N				
3	92°37'7.29"E	26°55'23.849"N				
4	92°37'6.747"E	26°55'23.848"N				