निर्यात के लिए नहीं NOT FOR EXPORT

Details Scheme of Compensatory afforestation for diversion of forest land non-forest purpose for the project "Up-gradation of Mahuva-Savarkundla-Amreli-Bagasara-Jetpur section of NH-351 in the State of Gujarat to two/four lane with paved shoulder configuration".

Compensatory Afforestation :

Village: Vansiya (42.25 ha),Bandheli(8.30 Ha) ,Kanajiya (90.25 Ha) & Kevadiya (14.20 Ha). Taluka : Godhra ,Dist: Panchmahal, C.A Area: 155 ha

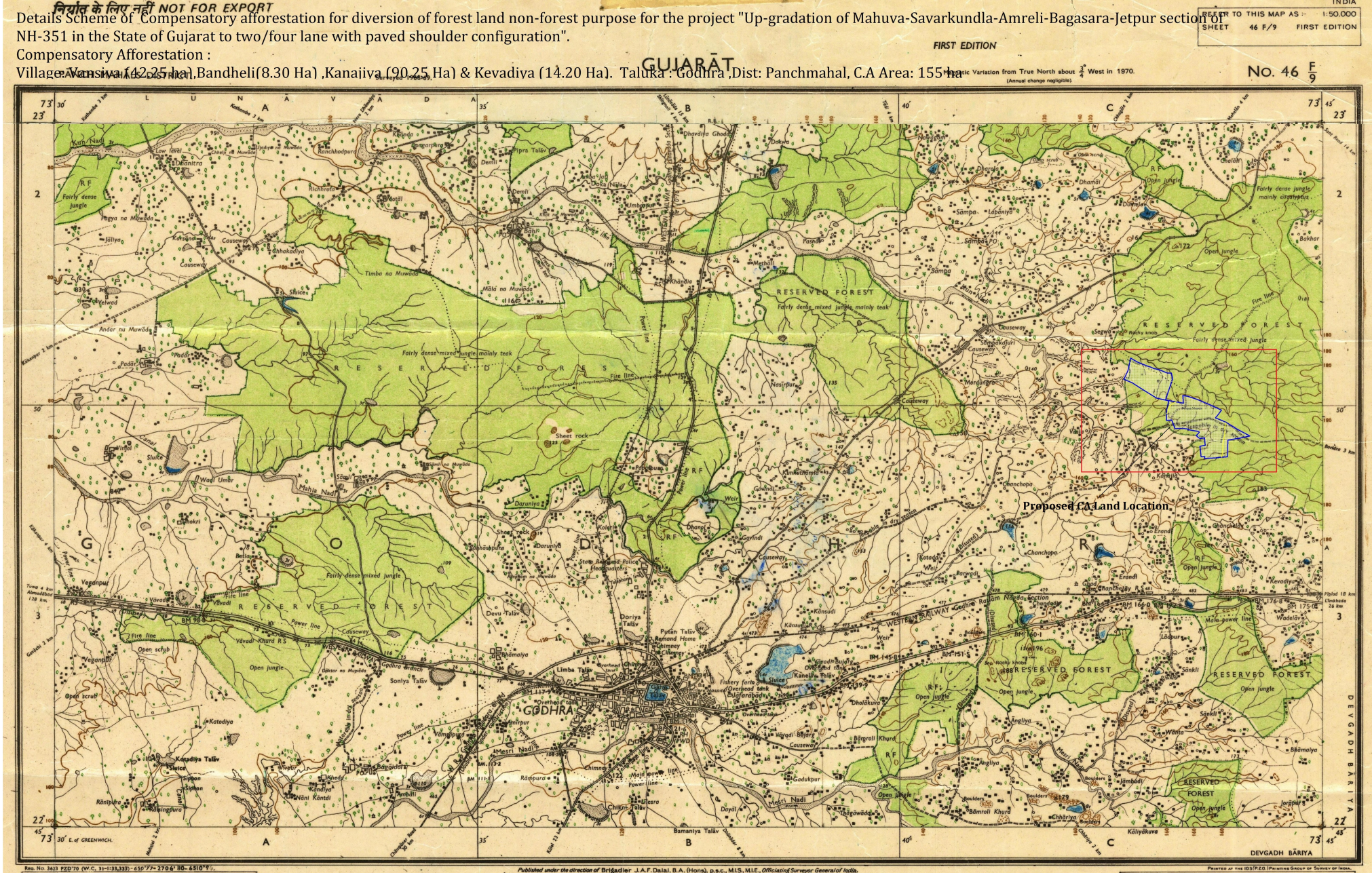

REFERENCE

Proposed CA Land location

Village: Vansiya (42.25 ha),Bandheli(8.30 Ha) ,Kanajiya (90.25 Ha) & Kevadiya (14.20 Ha).

Taluka : Godhra