



Scale 1:50,000

|   |   |   |
|---|---|---|
| 1<br>1000<br>$\frac{1}{10}$             | 2<br>10000<br>$\frac{1}{100}$             | 3<br>100000<br>$\frac{1}{1000}$             |
| 4<br>1000000<br>$\frac{1}{10000}$       | 5<br>10000000<br>$\frac{1}{100000}$       | 6<br>100000000<br>$\frac{1}{1000000}$       |
| 7<br>1000000000<br>$\frac{1}{10000000}$ | 8<br>10000000000<br>$\frac{1}{100000000}$ | 9<br>100000000000<br>$\frac{1}{1000000000}$ |

South Africa 1996

1. About 100 million

Copyright © 2004 John Wiley & Sons, Inc.

**Legend**

Land Identified for CA

**© 2007 Pearson Education, Inc.**

1

[illegible]

111

00071046 /

111

Map Showing Land Identified for Compensatory Afforestation in Haldwaha-4  
Najibabad Forest Division, Uttar Pradesh (Area 10.00 Ha)

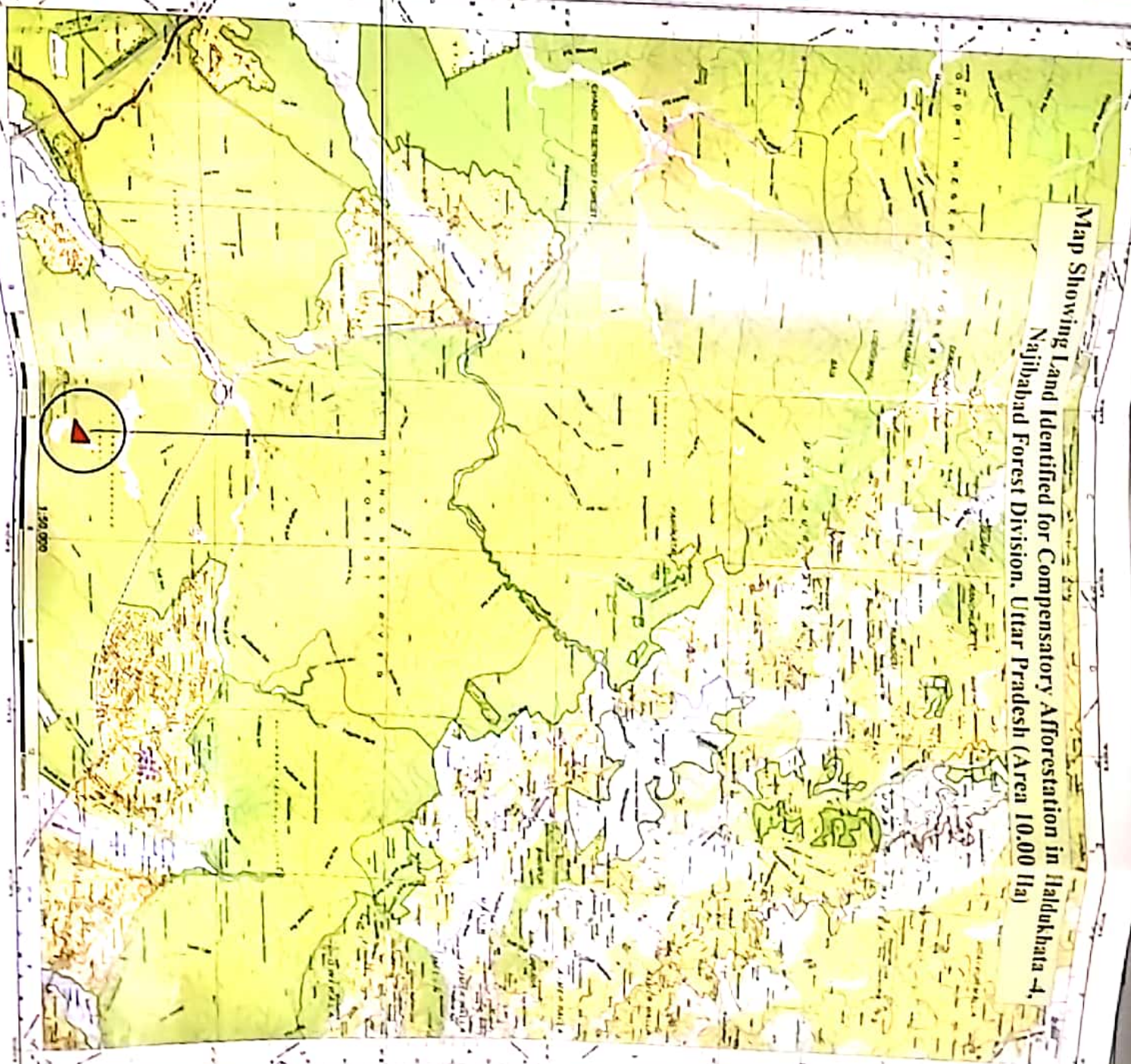

1-800-0730

ॐ श्रीगणेशाय नमः  
श्रीगणेशाय नमः  
ॐ श्रीगणेशाय नमः

८५ बर वरखर  
बखनोर बर अयाव  
बखीबाबाव





No. H44M6

Scale 1:50,000

|       |       |       |
|-------|-------|-------|
| H44M1 | H44M5 | H44M9 |
| H44M2 | H44M6 | H44M0 |
| H44M3 | H44M7 | H44M8 |
| H44M4 | H44M8 | H44M7 |

Legend

Land identified for CA

Map Showing Land Identified for Compensatory Afforestation in Jafrabad-II,  
Najibabad Forest Division, Uttar Pradesh (Area 05.00 Ha)

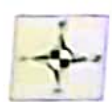
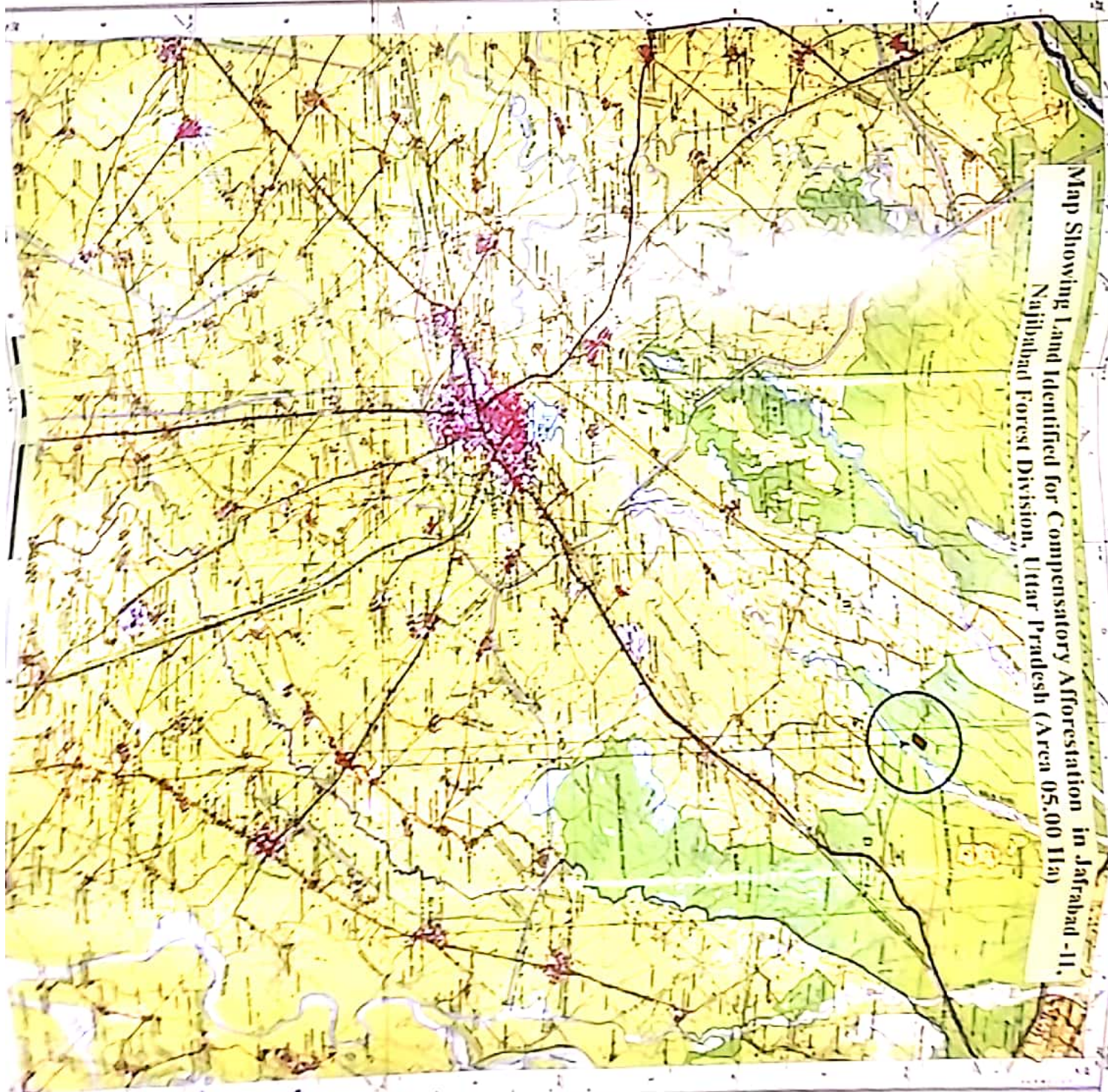

जाफराबाद-II  
नजिबाद फॉरेस्ट डिवीजन  
उत्तर प्रदेश

चौक, 19/01/2019  
जाफराबाद-II  
नजिबाद फॉरेस्ट डिवीजन  
उत्तर प्रदेश



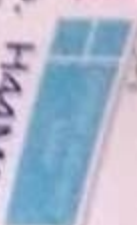

No. HAAMTO  
Scale 1:50,000

Scale: 1000000

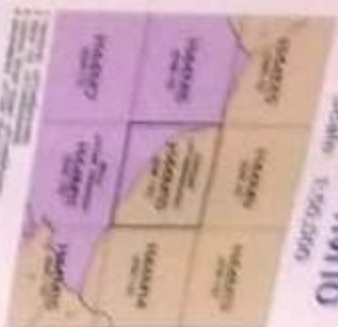

2000-2001

2000

2017-10-10

N-05742

29°32'30"N

**Legend**

Land Identified for CA

第 1 章 緒論

1

1. The first step in the process is to identify the problem. This involves gathering information about the situation and the people involved. It is important to understand the context and the stakes of the problem.

100

— 11 —



11

1150 0000

*(Faint handwritten notes)*

Map Showing Land Identified for Compensatory Afforestation in Dhakiyabawan Sarai 2-  
Badapur Range, Najibabad Forest Division (Area 7.00 Ha)

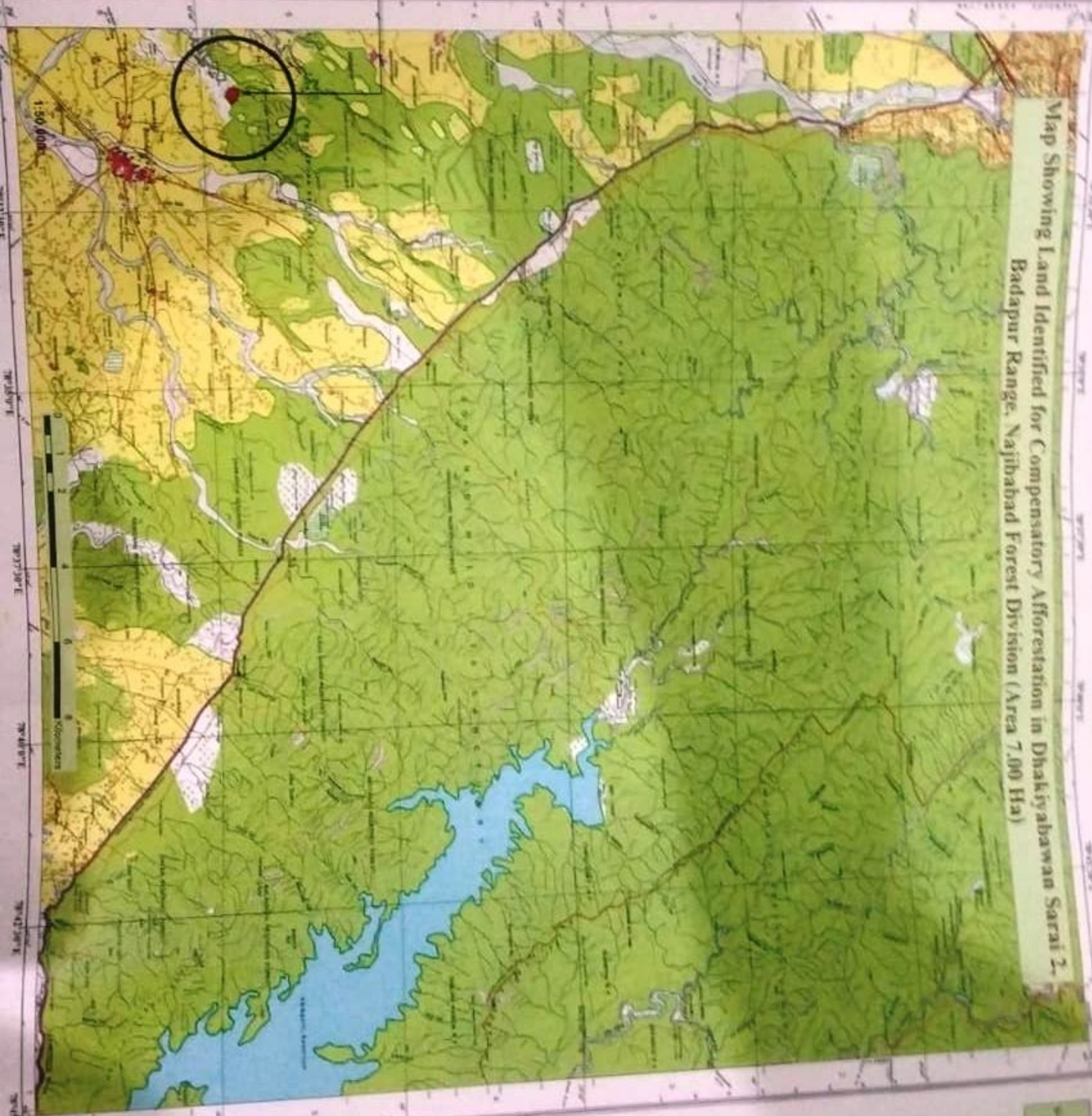

Divisional Forest  
Majlabad

Malibabad