

TOPOSHEET MAP SHOWING THE PROPOSED 0.0225 HECTARE TOWER LOCATION AREA AT
NO.1 BOGIJULI VILLAGE(BGJUL1) ,BALIPARA RESERVE FOREST UNDER
SONITPUR WEST FOREST DIVISION
SCALE:- 1:50,000

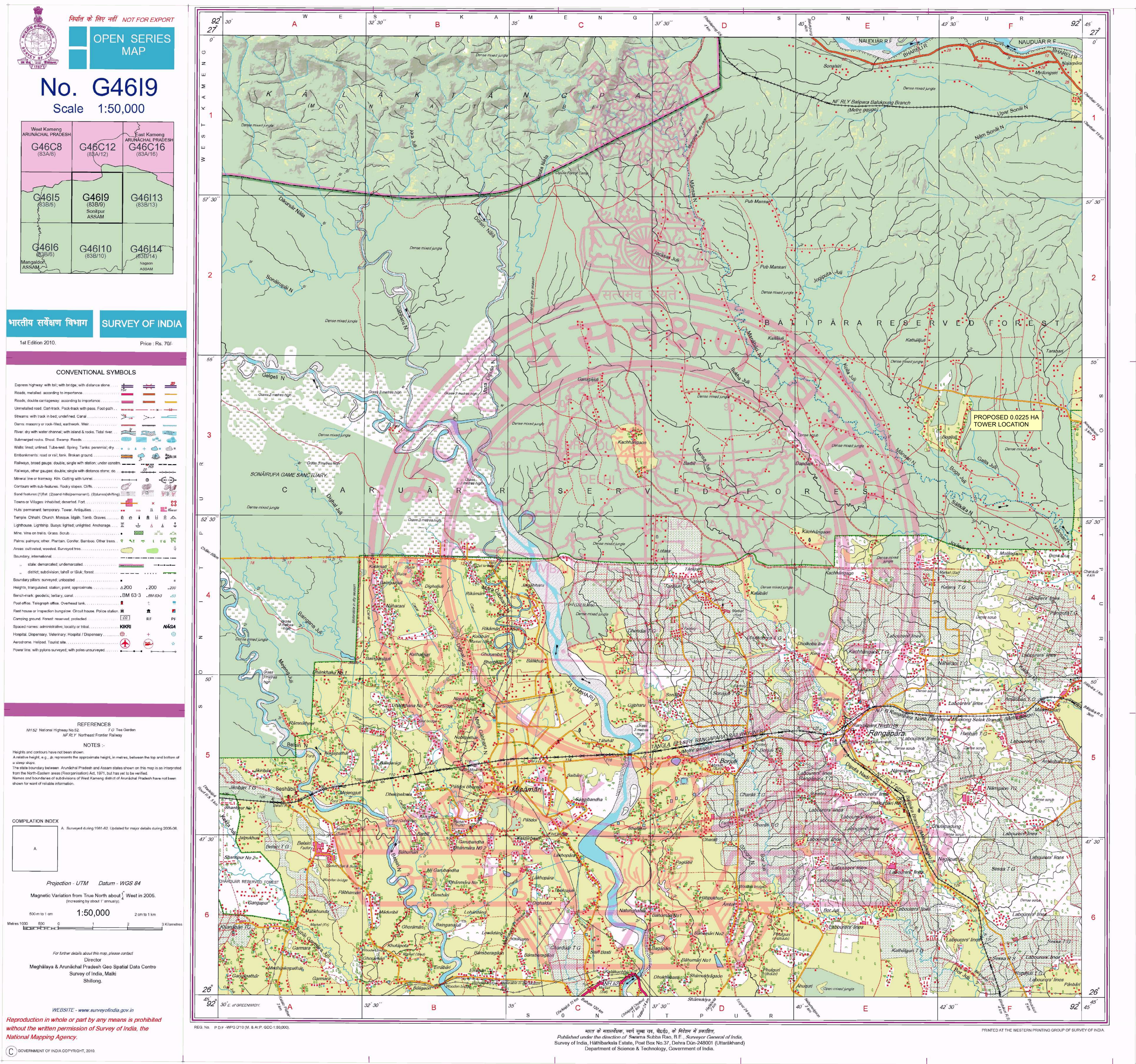
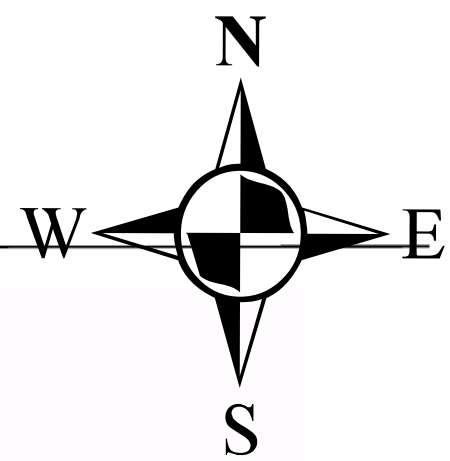
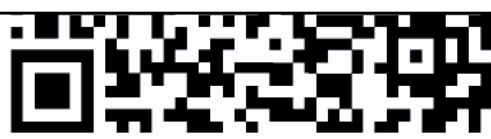

TOPOSHEET NO.: 83B/9

Legend

- COORDINATE POINTS OF THE PROPOSED TOWER LOCATION AREA
- PROPOSED TOWER LOCATION AREA

TOTAL STATION COORDINATE READINGS						
TOTAL STATION POINTS	LONGITUDE	LATITUDE	AREA (HA)	NAME OF LOCATION	NAME OF FOREST AREA	NAME OF FOREST DIVISION
1	92°42'49.053"E	26°53'27.18"N	0.0225	NO.1 BOGIJULI(BG JUL1)	BALIPARA RF	SONITPUR WEST DIVISION
2	92°42'49.597"E	26°53'27.181"N				
3	92°42'49.598"E	26°53'26.693"N				
4	92°42'49.055"E	26°53'26.692"N				