MAP SHOWING DGPS SURVEYED FOREST AREA PROPOSED FOR DIVERSION FOR LAYING OF OFC CABLE WITHIN NH,SH,PWD & PMGSY ROAD CORRIDOR FOR (MANENDRAGARH DIVISION) OF CHHATTISGARH

(SEGMENT-1)

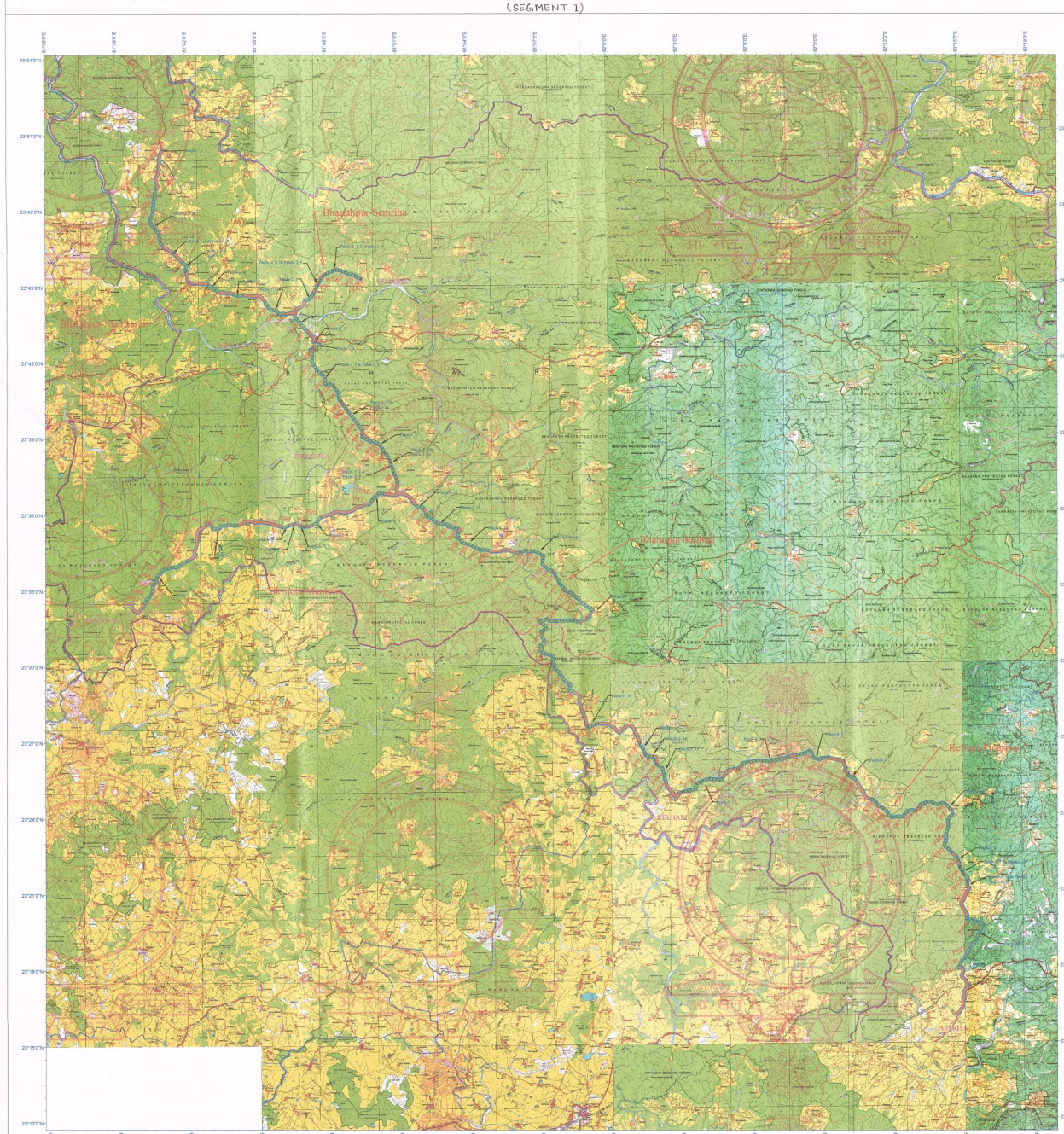

DGPS Survey Points

Manendragarh Division

S.No.	Forest	Patch No	UTM Coordinates Easting (m)	UTM Coordinates Northing (m)	Geographical Coordinates Latitude (N° M' S")	Geographical Coordinates Longitude (E° M' S")
1	FL	Patch-1_1	583042.6411	2604800.6251	23° 51' 0.1464" N	81° 37' 0.1164" E
2	FL		583044.6411	2604800.6251	23° 51' 0.1464" N	81° 37' 0.1164" E
3	FL		583044.6411	2604797.6251	23° 50' 59.9464" N	81° 37' 0.1164" E
4	FL		583042.6411	2604797.6251	23° 50' 59.9464" N	81° 37' 0.1164" E
5	FL		583038.7568	2604797.6251	23° 50' 59.9464" N	81° 37' 0.0164" E
6	FL		583038.7568	2604800.6251	23° 51' 0.1464" N	81° 37' 0.0164" E
7	FL		583036.7568	2604800.6251	23° 51' 0.1464" N	81° 37' 0.0164" E
8	FL		583036.7568	2604797.6251	23° 50' 59.9464" N	81° 37' 0.0164" E
9	FL		583031.123	2604797.6251	23° 50' 59.9464" N	81° 36' 59.8164" E
10	FL		583031.123	2604800.6251	23° 51' 0.1464" N	81° 36' 59.8164" E
11	FL		583029.123	2604800.6251	23° 51' 0.1464" N	81° 36' 59.8164" E
12	FL		583029.123	2604797.6251	23° 50' 59.9464" N	81° 36' 59.8164" E
13	FL	Patch-1_2	583027.123	2604797.6251	23° 50' 59.9464" N	81° 36' 59.7164" E
14	FL		583027.123	2604800.6251	23° 51' 0.1464" N	81° 36' 59.7164" E
15	FL		583025.123	2604800.6251	23° 51' 0.1464" N	81° 36' 59.7164" E
16	FL		583025.123	2604797.6251	23° 50' 59.9464" N	81° 36' 59.7164" E
17	FL		583023.123	2604797.6251	23° 50' 59.9464" N	81° 36' 59.6164" E
18	FL		583023.123	2604800.6251	23° 51' 0.1464" N	81° 36' 59.6164" E
19	FL		583021.123	2604800.6251	23° 51' 0.1464" N	81° 36' 59.6164" E
20	FL		583021.123	2604797.6251	23° 50' 59.9464" N	81° 36' 59.6164" E
21	FL		583019.123	2604797.6251	23° 50' 59.9464" N	81° 36' 59.5164" E
22	FL		583019.123	2604800.6251	23° 51' 0.1464" N	81° 36' 59.5164" E
23	FL		583017.123	2604800.6251	23° 51' 0.1464" N	81° 36' 59.5164" E
24	FL		583017.123	2604797.6251	23° 50' 59.9464" N	81° 36' 59.5164" E
25	FL		583015.123	2604797.6251	23° 50' 59.9464" N	81° 36' 59.4164" E
26	FL		583015.123	2604800.6251	23° 51' 0.1464" N	81° 36' 59.4164" E
27	FL		583013.123	2604800.6251	23° 51' 0.1464" N	81° 36' 59.4164" E
28	FL		583013.123	2604797.6251	23° 50' 59.9464" N	81° 36' 59.4164" E
29	FL		583011.123	2604797.6251	23° 50' 59.9464" N	81° 36' 59.3164" E
30	FL		583011.123	2604800.6251	23° 51' 0.1464" N	81° 36' 59.3164" E
31	FL		583009.123	2604800.6251	23° 51' 0.1464" N	81° 36' 59.3164" E
32	FL		583009.123	2604797.6251	23° 50' 59.9464" N	81° 36' 59.3164" E
33	FL		583007.123	2604797.6251	23° 50' 59.9464" N	81° 36' 59.2164" E
34	FL		583007.123	2604800.6251	23° 51' 0.1464" N	81° 36' 59.2164" E
35	FL		583005.123	2604800.6251	23° 51' 0.1464" N	81° 36' 59.2164" E
36	FL		583005.123	2604797.6251	23° 50' 59.9464" N	81° 36' 59.2164" E
37	FL		583003.123	2604797.6251	23° 50' 59.9464" N	81° 36' 59.1164" E
38	FL		583003.123	2604800.6251	23° 51' 0.1464" N	81° 36' 59.1164" E
39	FL		583001.123	2604800.6251	23° 51' 0.1464" N	81° 36' 59.1164" E
40	FL		583001.123	2604797.6251	23° 50' 59.9464" N	81° 36' 59.1164" E
41	FL		582999.123	2604797.6251	23° 50' 59.9464" N	81° 36' 59.0164" E
42	FL		582999.123	2604800.6251	23° 51' 0.1464" N	81° 36' 59.0164" E
43	FL		582997.123	2604800.6251	23° 51' 0.1464" N	81° 36' 59.0164" E
44	FL		582997.123	2604797.6251	23° 50' 59.9464" N	81° 36' 59.0164" E
45	FL		582995.123	2604797.6251	23° 50' 59.9464" N	81° 36' 58.9164" E
46	FL		582995.123	2604800.6251	23° 51' 0.1464" N	81° 36' 58.9164" E
47	FL		582993.123	2604800.6251	23° 51' 0.1464" N	81° 36' 58.9164" E
48	FL		582993.123	2604797.6251	23° 50' 59.9464" N	81° 36' 58.9164" E
49	FL		582991.123	2604797.6251	23° 50' 59.9464" N	81° 36' 58.8164" E
50	FL		582991.123	2604800.6251	23° 51' 0.1464" N	81° 36' 58.8164" E
51	FL		582989.123	2604800.6251	23° 51' 0.1464" N	81° 36' 58.8164" E
52	FL		582989.123	2604797.6251	23° 50' 59.9464" N	81° 36' 58.8164" E
53	FL		582987.123	2604797.6251	23° 50' 59.9464" N	81° 36' 58.7164" E
54	FL		582987.123	2604800.6251	23° 51' 0.1464" N	81° 36' 58.7164" E
55	FL		582985.123	2604800.6251	23° 51' 0.1464" N	81° 36' 58.7164" E
56	FL		582985.123	2604797.6251	23° 50' 59.9464" N	81° 36' 58.7164" E
57	FL		582983.123	2604797.6251	23° 50' 59.9464" N	81° 36' 58.6164" E
58	FL		582983.123	2604800.6251	23° 51' 0.1464" N	81° 36' 58.6164" E
59	FL		582981.123	2604800.6251	23° 51' 0.1464" N	81° 36' 58.6164" E
60	FL		582981.123	2604797.6251	23° 50' 59.9464" N	81° 36' 58.6164" E
61	FL		582979.123	2604797.6251	23° 50' 59.9464" N	81° 36' 58.5164" E
62	FL		582979.123	2604800.6251	23° 51' 0.1464" N	81° 36' 58.5164" E
63	FL		582977.123	2604800.6251	23° 51' 0.1464" N	81° 36' 58.5164" E
64	FL		582977.123	2604797.6251	23° 50' 59.9464" N	81° 36' 58.5164" E
65	FL		582975.123	2604797.6251	23° 50' 59.9464" N	81° 36' 58.4164" E
66	FL		582975.123	2604800.6251	23° 51' 0.1464" N	81° 36' 58.4164" E
67	FL		582973.123	2604800.6251	23° 51' 0.1464" N	81° 36' 58.4164" E
68	FL		582973.123	2604797.6251	23° 50' 59.9464" N	81° 36' 58.4164" E
69	FL		582971.123	2604797.6251	23° 50' 59.9464" N	81° 36' 58.3164" E
70	FL		582971.123	2604800.6251	23° 51' 0.1464" N	81° 36' 58.3164" E
71	FL		582969.123	2604800.6251	23° 51' 0.1464" N	81° 36' 58.3164" E
72	FL		582969.123	2604797.6251	23° 50' 59.9464" N	81° 36' 58.3164" E
73	FL		582967.123	2604797.6251	23° 50' 59.9464" N	81° 36' 58.2164" E
74	FL		582967.123	2604800.6251	23° 51' 0.1464" N	81° 36' 58.2164" E
75	FL		582965.123	2604800.6251	23° 51' 0.1464" N	81° 36' 58.2164" E
76	FL		582965.123	2604797.6251	23° 50' 59.9464" N	81° 36' 58.2164" E
77	FL		582963.123	2604797.6251	23° 50' 59.9464" N	81° 36' 58.1164" E
78	FL		582963.123	2604800.6251	23° 51' 0.1464" N	81° 36' 58.1164" E
79	FL		582961.123	2604800.6251	23° 51' 0.1464" N	81° 36' 58.1164" E
80	FL		582961.123	2604797.6251	23° 50' 59.9464" N	81° 36' 58.1164" E
81	FL		582959.123	2604797.6251	23° 50' 59.9464" N	81° 36' 58.0164" E
82	FL		582959.123	2604800.6251	23° 51' 0.1464" N	81° 36' 58.0164" E
83	FL		582957.123	2604800.6251	23° 51' 0.1464" N	81° 36' 58.0164" E
84	FL		582957.123	2604797.6251	23° 50' 59.9464" N	81° 36' 58.0164" E
85	FL		582955.123	2604797.6251	23° 50' 59.9464" N	81° 36' 57.9164" E
86	FL		582955.123	2604800.6251	23° 51' 0.1464" N	81° 36' 57.9164" E
87	FL		582953.123	2604800.6251	23° 51' 0.1464" N	81° 36' 57.9164" E
88	FL		582953.123	2604797.6251	23° 50' 59.9464" N	81° 36' 57.9164" E
89	FL		582951.123	2604797.6251	23° 50' 59.9464" N	81° 36' 57.8164" E
90	FL		582951.123	2604800.6251	23° 51' 0.1464" N	81° 36' 57.8164" E
91	FL		582949.123	2604800.6251	23° 51' 0.1464" N	81° 36' 57.8164" E
92	FL		582949.123	2604797.6251	23° 50' 59.9464" N	81° 36' 57.8164" E
93	FL		582947.123	2604797.6251	23° 50' 59.9464" N	81° 36' 57.7164" E
94	FL		582947.123	2604800.6251	23° 51' 0.1464" N	81° 36' 57.7164" E
95	FL		582945.123	2604800.6251	23° 51' 0.1464" N	81° 36' 57.7164" E
96	FL		582945.123	2604797.6251	23° 50' 59.9464" N	81° 36' 57.7164" E
97	FL		582943.123	2604797.6251	23° 50' 59.9464" N	81° 36' 57.6164" E
98	FL		582943.123	2604800.6251	23° 51' 0.1464" N	81° 36' 57.6164" E
99	FL		582941.123	2604800.6251	23° 51' 0.1464" N	81° 36' 57.6164" E
100	FL		582941.123	2604797.6251	23° 50' 59.9464" N	81° 36' 57.6164" E
101	FL		582939.123	2604797.6251	23° 50' 59.9464" N	81° 36' 57.5164" E
102	FL		582939.123	2604800.6251	23° 51' 0.1464" N	81° 36' 57.5164" E
103	FL		582937.123	2604800.6251	23° 51' 0.1464" N	81° 36' 57.5164" E
104	FL		582937.123	2604797.6251	23° 50' 59.9464" N	81° 36' 57.5164" E
105	FL		582935.123	2604797.6251	23° 50' 59.9464" N	81° 36' 57.4164" E
106	FL		582935.123	2604800.6251	23° 51' 0.1464" N	81° 36' 57.4164" E
107	FL		582933.123	2604800.6251	23° 51' 0.1464" N	81° 36' 57.4164" E
108	FL		582933.123	2604797.6251	23° 50' 59.9464" N	81° 36' 57.4164" E
109	FL		582931.123	2604797.6251	23° 50' 59.9464" N	81° 36' 57.3164" E
110	FL		582931.123	2604800.6251	23° 51' 0.1464" N	81° 36' 57.3164" E
111	FL		582929.123	2604800.6251	23° 51' 0.1464" N	81° 36' 57.3164" E
112	FL		582929.123	2604797.6251	23° 50' 59.9464" N	81° 36' 57.3164" E
113	FL		582927.123	2604797.6251	23° 50' 59.9464" N	81° 36' 57.2164" E
114	FL		582927.123	2604800.6251	23° 51' 0.1464" N	81° 36' 57.2164" E
115	FL		582925.123	2604800.6251	23° 51' 0.1464" N	81° 36' 57.2164" E
116	FL		582925.123	2604797.6251	23° 50' 59.9464" N	81° 36' 57.2164" E
117	FL		582923.123	2604797.6251	23° 50' 59.9464" N	81° 36' 57.1164" E
118	FL		582923.123	2604800.6251	23° 51' 0.1464" N	81° 36' 57.1164" E
119	FL		582921.123	2604800.6251	23° 51' 0.1464" N	81° 36' 57.1164" E
120	FL		582921.123	2604797.6251	23° 50' 59.9464" N	81° 36' 57.1164" E
121	FL		582919.123	2604797.6251	23° 50' 59.9464" N	81° 36' 57.0164" E
122	FL		582919.123	2604800.6251	23° 51' 0.1464" N	81° 36' 57.0164" E
123	FL		582917.123	2604800.6251	23° 51' 0.1464" N	81° 36' 57.0164" E
124	FL		582917.123	2604797.6251	23° 50' 59.9464" N	81° 36' 57.0164" E
125	FL		582915.123	2604797.6251	23° 50' 59.9464" N	81° 36' 56.9164" E
126	FL		582915.123	2604800.6251	23° 51' 0.1464" N	81° 36' 56.9164" E
127	FL		582913.123	2604800.6251	23° 51' 0.1464" N	81° 36' 56.9164" E
128	FL		582913.123	2604797.6251	23° 50' 59.9464" N	81° 36' 56.9164" E
129	FL		582911.123	2604797.6251	23° 50' 59.9464" N	81° 36' 56.8164" E
130	FL		582911.123	2604800.6251	23° 51' 0.1464" N	81° 36' 56.8164" E
131	FL		582909.123	2604800.6251	23° 51' 0.1464" N	81° 36' 56.8164" E
132	FL		582909.123	2604797.6251	23° 50' 59.9464" N	81° 36' 56.8164" E
133	FL		582907.123	2604797.6251	23° 50' 59.9464" N	81° 36' 56.7164" E
134	FL		582907.123	2604800.6251	23° 51' 0.1464" N	81° 36' 56.7164" E
135	FL		582905.123	2604800.6251	23° 51' 0.1464" N	81° 36' 56.7164" E
136	FL		582905.123	2604797.6251	23° 50' 59.9464" N	81° 36' 56.7164" E
137	FL		582903.123	2604797.6251	23° 50' 59.9464" N	81° 36' 56.6164" E
138	FL		582903.123	2604800.6251	23° 51' 0.1464" N	81° 36' 56.6164" E
139	FL		582901.123	2604800.6251	23° 51' 0.1464" N	81° 36' 56.6164" E
140	FL		582901.123	2604797.6251	23° 50' 59.9464" N	81° 36' 56.6164" E
141	FL		582899.123	2604797.6251	23° 50' 59.9464" N	81° 36' 56.5164" E
142	FL		582899.123	2604800.6251	23° 51' 0.1464" N	81° 36' 56.5164" E
143	FL		582897.123	2604800.6251	23° 51' 0.1464" N	81° 36' 56.5164" E
144	FL		582897.123	2604797.6251	23° 50' 59.9464" N	81° 36' 56.5164" E
145	FL		582895.123	2604797.6251	23° 50' 59.9464" N	81° 36' 56.4164" E
146	FL		582895.123	2604800.6251	23° 51' 0.1464" N	81° 36' 56.4164" E
147	FL		582893.123	2604800.6251	23° 51' 0.1464" N	81° 36' 56.4164" E
148	FL		582893.123	2604797.6251	23° 50' 59.9464" N	81° 36' 56.4164" E
149	FL		582891.123	2604797.6251	23° 50' 59.9464" N	81° 36' 56.3164" E
150	FL		582891.123	2604800.6251	23° 51' 0.1464" N	81° 36' 56.3164" E
151	FL		582889.123	2604800.6251	23° 51' 0.1464" N	81° 36' 56.3164" E
152	FL		582889.123	2604797.6251	23° 50' 59.9464" N	81° 36' 56.3164" E
153	FL		582887.123	2604797.6251	23° 50' 59.9464" N	81° 36' 56.2164" E
154	FL		582887.123	2604800.6251	23° 51' 0.1464" N	81° 36' 56.2164" E
155	FL		582885.123	2604800.6251	23° 51' 0.1464" N	81° 36' 56.2164" E
156	FL		582885.123	2604797.6251	23° 50' 59.9464" N	81° 36' 56.2164" E
157	FL		582883.123	2604797.6251	23° 50' 59.9464" N	81° 36' 56.1164" E
158	FL		582883.123	2604800.6251	23° 51' 0.1464" N	81° 36' 56.1164" E
159	FL		582881.123	2604800.6251	23° 51' 0.1464" N	81° 36' 56.1164" E
160	FL		582881.123	2604797.6251	23° 50' 59.9464" N	81° 36' 56.1164" E
161	FL		582879.123	2604797.6251	23° 50' 59.9464" N	81° 36' 56.0164" E
162	FL		582879.123	2604800.6251	23° 51' 0.1464" N	81° 36' 56.0164" E
163	FL		582877.123	2604800.6251	23° 51' 0.1464" N	81° 36' 56.0164" E
164	FL		582877.123	2604797.6251	23° 50' 59.9464" N	81° 36' 56.0164" E
165	FL		582875.123	2604797.6251	23° 50' 59.9464" N	81° 36' 55.9164" E
166	FL		582875.123	2604800.6251	23° 51' 0.1464" N	81° 36' 55.9164" E
167	FL		582873.123	2604800.6251	23° 51' 0.1464" N	81° 36' 55.9164" E
168	FL		582873.123	2604797.6251	23° 50' 59.9464" N	81° 36' 55.9164" E
169	FL		582871.123	2604797.6251	23° 50' 59.9464" N	81° 36' 55.8164" E
170	FL		582871.123	2604800.6251	23° 51' 0.1464" N	81° 36' 55.8164" E
171	FL		582869.123	2604800.6251	23° 51' 0.1464" N	81° 36' 55.8164" E
172	FL		582869.123	2604797.6251	23° 50' 59.9464" N	81° 36' 55.8164" E
173	FL		582867.123	2604797.6251	23° 50' 59.9464" N	81° 36' 55.7164" E
174	FL		582867.123	2604800.6251	23° 51' 0.1464" N	81° 36' 55.7164" E
175	FL		582865.123	2604800.6251	23° 51' 0.1464" N	81° 36' 55.7164" E
176	FL		582865.123	2604797.6251	23° 50' 59.9464" N	81° 36' 55.7164" E
177	FL		582863.123	2604797.6251	23° 50' 59.9464" N	81° 36' 55.6164" E
178	FL		582863.123	2604800.6251	23° 51' 0.1464" N	81° 36' 55.6164" E
179	FL		582861.123	2604800.6251	23° 51' 0.1464" N	81° 36' 55.6164" E
180	FL		582861.123	2604797.6251	23° 50' 59.9464" N	81° 36' 55.6164" E
181	FL		582859.123	2604797.6251	23° 50' 59.9464" N	81° 36' 55.5164" E
182	FL		582859.123	2604800.6251	23° 51' 0.1464" N	81° 36' 55.5164" E
183	FL		582857.123	2604800.6251	23° 51' 0.1464" N	81° 36' 55.5164" E
184	FL		582857.123	2604797.6251	23° 50' 59.9464" N	81° 36' 55.5164" E
185	FL		582855.123	2604797.6251	23° 50' 59.9464" N	81° 36' 55.4164" E
186	FL		582855.123	2604800.6251	23° 51' 0.1464" N	81° 36' 55.4164" E
187	FL		582853.123	2604800.6251	23° 51' 0.1464" N	81° 36' 55.4164" E
188	FL		582853.123	2604797.6251	23° 50' 59.9464" N	81° 36' 55.4164" E
189	FL		582851.123	2604797.6251	23° 50' 59.9464" N	81° 36' 55.3164" E
190	FL		582851.123	2604800.6251	23° 51' 0.1464" N	81° 36' 55.3164" E
191	FL		582849.123	2604800.6251	23° 51' 0.1464" N	81° 36' 55.3164" E
192	FL		582849.123	2604797.6251	23° 50' 59.9464" N	81° 36' 55.3164" E
193	FL		582847.123	2604797.6251	23° 50' 59.9464" N	81° 36' 55.2164" E
194	FL		582847.123	2604800.6251	23° 51' 0.1464" N	81° 36' 55.2164" E
195	FL		582845.123	2604800.6251	23° 51' 0.1464" N	81° 36' 55.2164" E
196	FL		582845.123	2604797.6251	23° 50' 59.9464" N	81° 36' 55.2164" E
197	FL		582843.123	2604797.6251	23° 50' 59.9464" N	81° 36' 55.1164" E
198	FL		582843.123	2604800.6251	23° 51' 0.1464" N	81° 36' 55.1164" E
199	FL		582841.123	2604800.6251	23° 51' 0.1464" N	81° 36' 55.1164" E
200	FL		582841.123	2604797.6251	23° 50' 59.9464" N	81° 36' 55.1164" E
201	FL		582839.123	2604797.6251	23° 50' 59.9464" N	81° 36' 55.0164" E
202	FL		582839.123	2604800.6251	23° 51' 0.1464" N	81° 36' 55.0164" E
203	FL		582837.123	2604800.6251	23° 51' 0.1464" N	81° 36' 55.0164" E
204	FL		582837.123	2604797.6251	23° 50' 59.9464" N	81° 36' 55.0164" E
205	FL		582835.123	2604797.6251	23° 50' 59.9464" N	81° 36' 54.9164" E
206	FL		582835.123	2604800.6251	23° 51' 0.1464" N	81° 36' 54.9164" E
207	FL		582833.123	2604800.6251	23° 51' 0.1464" N	81° 36' 54.9164" E
208	FL		582833.123	2604797.6251	23° 50' 59.9464" N	81° 36' 54.9164" E
209	FL		582831.123	2604797.6251	23° 50' 59.9464" N	81° 36' 54.8164" E
210	FL		582831.123	2604800.6251	23° 51' 0.1464" N	81° 36' 54.8164" E
211	FL		582829.123	2604800.6251	23° 51' 0.1464" N	81° 36' 54.8164" E
212	FL		582829.123	2604797.6251	23° 50' 59.9464" N	81° 36' 54.8164" E
213	FL		582827.123	2604797.6251	23° 50' 59.9464" N	81° 36' 54.7164" E
214	FL		582827.123	2604800.6251	23° 51' 0.1464" N	81° 36' 54.7164" E
215	FL		582825.123	2604800.6251	23° 51' 0.1464" N	81° 36' 54.7164" E
216	FL		582825.123	2604797.6251	23° 50' 59.9464" N	81° 36' 54.7164" E
217	FL		582823.123	2604797.6251	23° 50' 59.9464" N	81° 36' 54.6164" E
218	FL		582823.123	2604800.6251	23° 51' 0.1464" N	81° 36' 54.6164" E
219	FL		582821.123	2604800.6251	23° 51' 0.1464" N	81° 36' 54.6164" E
220	FL		582821.123	2604797.6251	23° 50' 59.9464" N	81° 36' 54.6164" E
221	FL		582819.123	2604797.6251	23° 50' 59.9464" N	81° 36' 54.5164" E
222	FL		582819.123	2604800.6251	23° 51' 0.1464" N	81° 36' 54.5164" E
223	FL		582817.123	2604800.6251	23° 51' 0.1464" N	81° 36' 54.5164" E
224	FL		582817.123	2604797.6251	23° 50' 59.9464" N	81° 36' 54.5164" E
225	FL		582815.123	2604797.6251	23° 50' 59.9464" N	81° 36' 54.4164" E
226	FL		582815.123	2604800.6251	23° 51' 0.1464" N	81° 36' 54.4164" E
227	FL		582813.123	2604800.6251	23° 51' 0.1464" N	81° 36' 54.4164" E
228	FL		582813.123	2604797.6251	23° 50' 59.9464" N	81° 36' 54.4164" E
229	FL		582811.123	2604797.6251	23° 50' 59.9464" N	81° 36' 54.3164" E
230	FL		582811.123	2604800.6251	23° 51' 0.1464" N	81° 36' 54.3164" E
231	FL		582809.123	2604800.6251	23° 51' 0.1464" N	81° 36' 54.3164" E
232	FL		582809.123	2604797.6251	23° 50' 59.9464" N	81° 36' 54.3164" E
233	FL		582807.123	2604797.6251	23° 50' 59.9464" N	81° 36' 54.2164" E
234	FL		582807.123	2604800.6251	23° 51' 0.1464" N	81° 36' 54.2164" E
235	FL		582805.123	2604800.6251	23° 51' 0.1464" N	81° 36' 54.2164" E
236	FL		582805.123	2604797.6251	23° 50' 59.9464" N	81° 36' 54.2164" E
237	FL		582803.123	2604797.6251	23° 50' 59.9464" N	81° 36' 54.1164" E
238	FL		582803.123	2604800.6251	23° 51' 0.1464" N	81° 36' 54.1164" E
239	FL		582801.123	2604800.6251	23° 51' 0.1464" N	81° 36' 54.1164" E
240	FL		582801.123	2604797.6251	23° 50' 59.9464" N	81° 36' 54.1164" E
241	FL		582799.123	2604797.6251	23° 50' 59.9464" N	81° 36' 54.0164" E
242	FL		582799.123	2604800.6251	23° 51' 0.1464" N	81° 36' 54.0164" E
243	FL		582797.123	2604800.6251	23° 51' 0.1464" N	81° 36' 54.0164" E
244	FL		582797.123	2604797.6251	23° 50' 59.9464" N	81° 36' 54.0164" E
245	FL		582795.123	2604797.6251	23° 50' 59.9464" N	81° 36' 53.9164" E
246	FL		582795.123	2604800.6251	23° 51' 0.1464" N	81° 36' 53.9164" E
247	FL		582793.123	2604800.6251	23° 51' 0.1464" N	81° 36' 53.9164" E
248	FL		582793.123	2604797.6251	23° 50' 59.9464" N	81° 36' 53.9164" E
249	FL		582791.123	2604797.6251	23° 50' 59.9464" N	81° 36' 53.8164" E
250	FL		582791.123	2604800.6251	23° 51' 0.1464" N	81° 36' 53.8164" E
251	FL		582789.123	2604800.6251	23° 51' 0.1464" N	81° 36' 53.8164" E
252	FL		582789.123	2604797.6251	23° 50' 59.9464" N	81° 36' 53.8164" E
253	FL		582787.123	2604797.6251	23° 50' 59.9464" N	81° 36' 53.7164" E
254	FL		582787.123	2604800.6251	23° 51' 0.1464" N	81° 36' 53.7164" E
255	FL		582785.123	2604800.6251	23° 51' 0.1464" N	81° 36' 53.7164" E
256	FL		582785.123	2604797.6251	23° 50' 59.9464" N	81° 36' 53.7164" E
257	FL		582783.123	2604797.6251	23° 50' 59.9464" N	81° 36' 53.6164" E
258	FL		582783.123	2604800.6251	23° 51' 0.1464" N	81° 36' 53.6164" E
259	FL		582781.123	2604800.6251	23° 51' 0.1464" N	81° 36' 53.6164" E
260	FL		582781.123	2604797.6251	23° 50' 59.9464" N	81° 36' 53.6164" E
261	FL		582779.123	2604797.6251	23° 50' 59.9464" N	81° 36' 53.5164" E
262	FL		582779.123	2604800.6251	23° 51' 0.1464" N	81° 36' 53.5164" E
263	FL		582777.123	2604800.6251	23° 51' 0.1464" N	81° 36' 53.5164" E
264	FL		582777.123	2604797.6251	23° 50' 59.9464" N	81° 36' 53.5164" E
265	FL		582775.123	2604797.6251	23° 50' 59.9464" N	81° 36' 53.4164" E
266	FL		582775.123	2604800.6251	23° 51' 0.1464" N	81° 36' 53.4164" E
267	FL		582773.123	2604800.6251	23° 51' 0.1464" N	81° 36' 53.4164" E
268	FL		582773.123	2604797.6251	23° 50' 59.9464" N	81° 36' 53.4164" E
269	FL		582771.123	2604797.6251	23° 50' 59.9464" N	81° 36' 53.3164" E
270	FL		582771.123	2604800.6251	23° 51' 0.1464" N	81° 36' 53.3164" E
271	FL		582769.123	2604800.6251	23° 51' 0.1464" N	81° 36' 53.3164" E
272	FL		582769.123	2604797.6251	23° 50' 59.9464" N	81° 36' 53.3164" E
273	FL		582767.123	2604797.6251	23° 50' 59.9464" N	81° 36' 53.2164" E
274	FL		582767.123	2604800.6251	23° 51' 0.1464" N	81° 36' 53.2164" E
275	FL		582765.123	2604800.6251	23° 51' 0.1464" N	81° 36' 53.2164" E
276	FL		582765.123	2604797.6251	23° 50' 59.9464" N	81° 36' 53.2164" E
277	FL		582763.123	2604797.6251	23° 50' 59.9464" N	81° 36' 53.1164" E
278	FL		582763.123	2604800.6251	23° 51' 0.1464" N	81° 36' 53.1164" E
279	FL		582761.123	2604800.6251	23° 51' 0.1464" N	81° 36' 53.1164" E
280	FL		582761.123	2604797.6251	23° 50' 59.9464" N	81° 36' 53.1164" E
281	FL		582759.123	2604797.6251	23° 50' 59.9464" N	81° 36' 53.0164" E
282	FL		582759.123	2604800.6251	23° 51' 0.1464" N	81° 36' 53.0164" E
283	FL		582757.123	2604800.6251	23° 51' 0.1464" N	81° 36' 53.0164" E
284	FL		582757.123	2604797.6251	23° 50
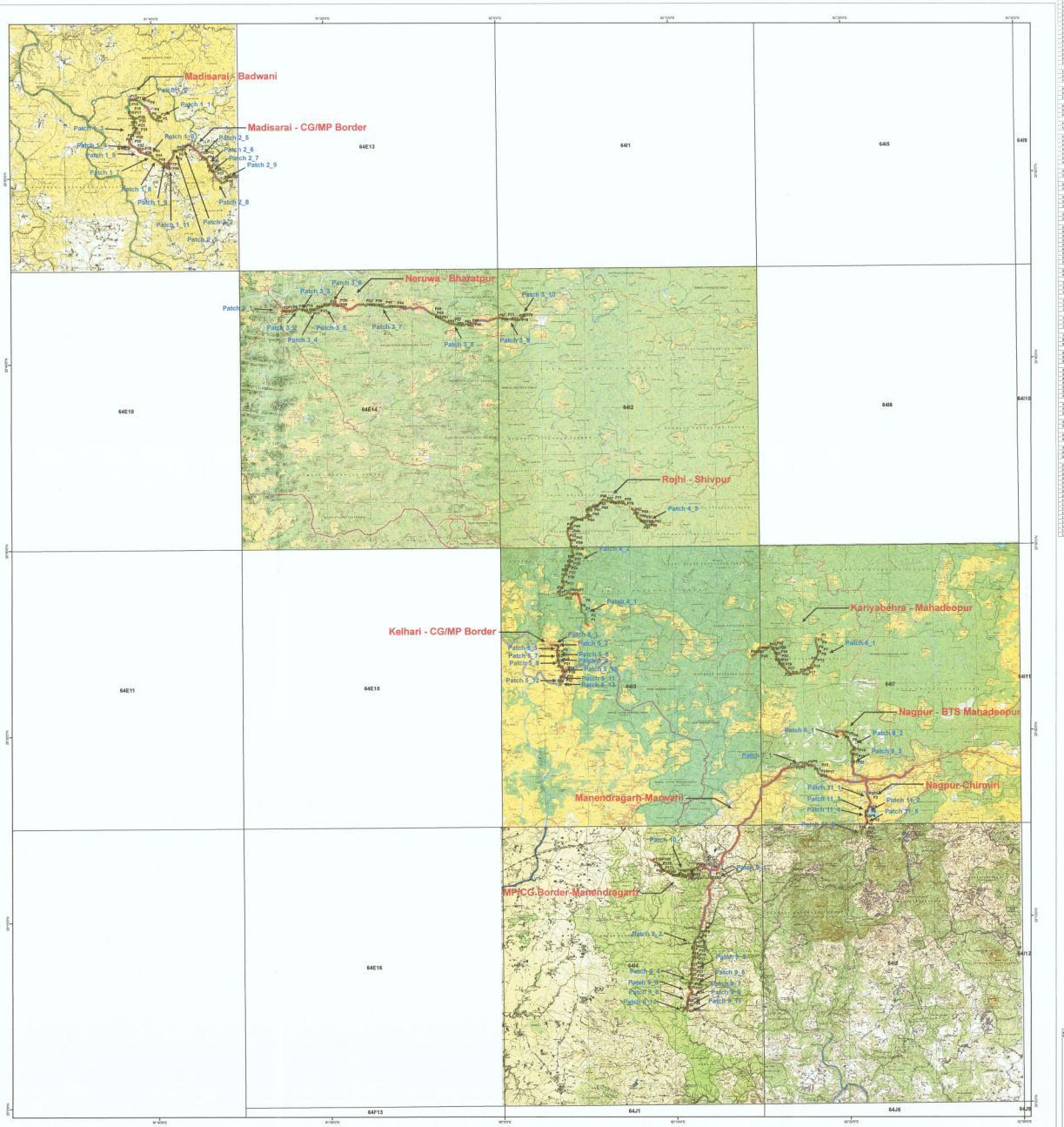
MAP SHOWING DGPS SURVEYED FOREST AREA PROPOSED FOR DIVERSION FOR LAYING OF OFC CABLE WITHIN NH, SH, PWD & PMGSY ROAD CORRIDOR FOR (MANENDRAGARH DIVISION) OF CHHATTISGARH.