NH - 361 BUTTIBORI TO WARDHA 4 LANE ROAD FOREST CA DGPS MAP DIST. - NAGPUR

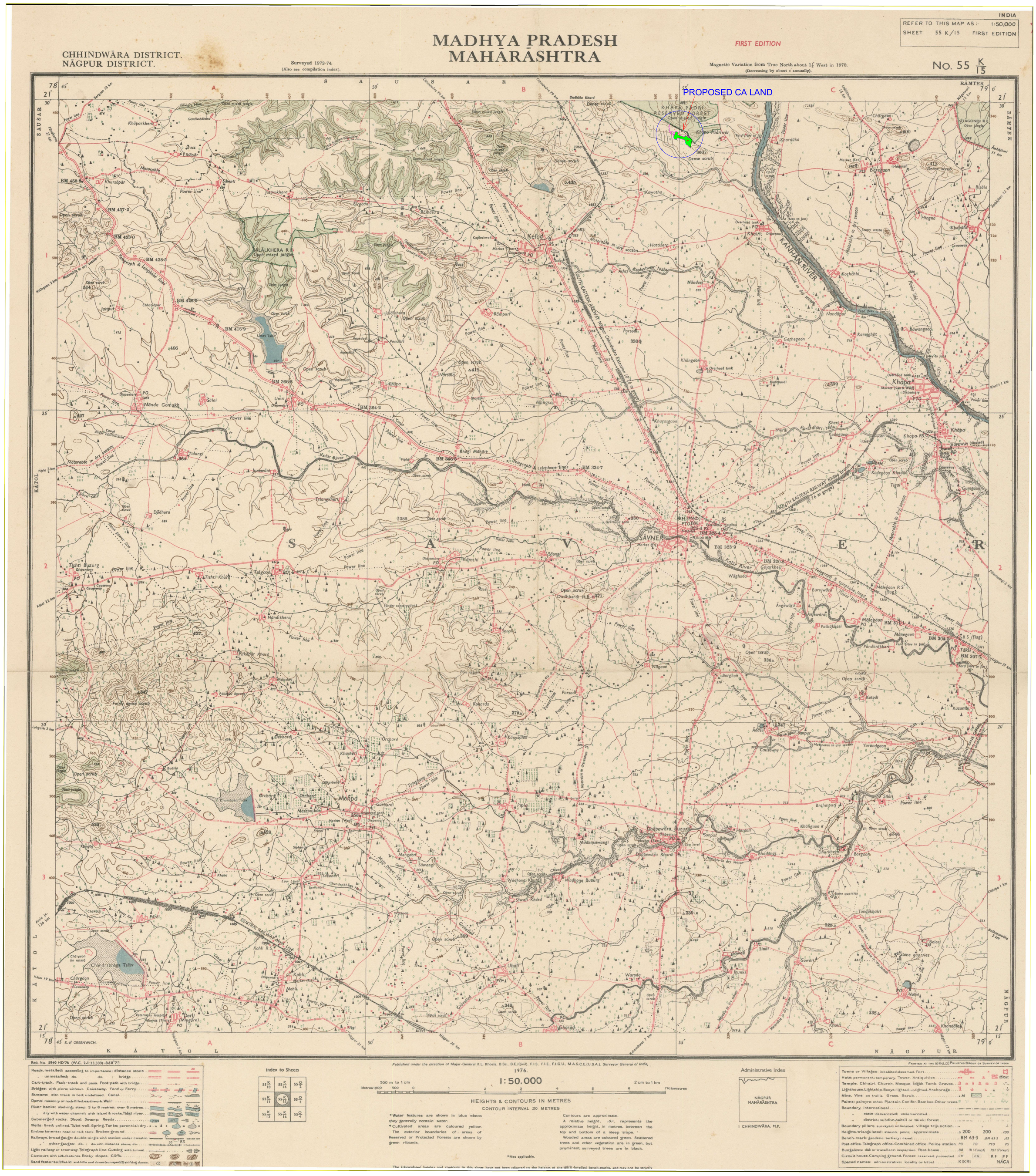

Reg. No. 5860 HD'76 (W.C. 2-1-33,333)-868'78

Published under the direction of Major-General K.L. Khosla, B.Sc., B.E.(Civil), F.I.S., F.I.E., F.I.G.U., M.A.S.C.E.(U.S.A.), Surveyor General of India, 1976.

Printed at the 10 (H.L.O.) Painting Group of Survey of India

Roads, metalled: according to importance; distance stone
" unmetalled; do. do. ; bridge
Cart-track. Pack-track and pass. Foot-path with bridge
Bridges: with piers; without. Causeway. Ford or Ferry
Streams: with track in bed; undefined. Canal
Dams: masonry or rock-filled; earthwork. Weir
River banks: shelving; steep. 3 to 6 metres; over 6 metres
" dry with water channel; with island & rocks. Tidal river
Submerged rocks. Shoal. Swamp. Reeds
Wells: lined; unlined. Tube-well. Spring. Tanks: perennial; dry
Embankments: road or rail; tank. Broken ground
Railways. broad gauge: double; single with station; under constrn.
" other gauges: do. ; do. with distance stone; do.
Light railway or tramway. Telegraph line. Cutting with tunnel
Contours with soil-features. Rocky slopes. Cliffs
Sand features: (1) flat, (2) and-hills and dunes (surveyed) (3) shifting dunes

Index to Sheets

55 K/10	55 K/14	55 O/2
55 K/11	55 K/15	55 O/3
55 K/12	55 K/16	55 O/4

500 m to 1 cm — 1:50,000 — 2 cm to 1 km
Metres 1000 500 0 1 2 3 4 5 6 7 Kilometres

HEIGHTS & CONTOURS IN METRES
CONTOUR INTERVAL 20 METRES

*Water features are shown in blue where they generally contain water.
*Cultivated areas are coloured yellow. The exterior boundaries of areas of Reserved or Protected Forests are shown by green ribands.

Contours are approximate. A relative height, 8r, represents the approximate height, in metres, between the top and bottom of a steep slope.
Wooded areas are coloured green. Scattered trees and other vegetation are in green, but prominent surveyed trees are in black.

*Not applicable.

The relaxed heights and contours in this sheet have not been adjusted to the heights of the spirit-levelled bench-marks, and may not be strictly

Administrative Index

NĀGPUR MAHĀRĀSHTRA

I CHHINDWĀRA, M.P.

Towns or Villages: inhabited; deserted. Fort
Huts: permanent; temporary. Tower. Antiquities
Temple. Chhatri. Church. Mosque. Idgāh. Tomb. Graves
Lighthouse. Lightship. Buoys: lighted; unlighted. Anchorage
Mine. Vine on trellis. Grass. Scrub
Palms: palmyra; other. Plantain. Conifer. Bamboo. Other trees
Boundary, international
" state: demarcated; undemarcated
" district; subdivn., tahsil or tāluk; forest
Boundary pillars: surveyed; unlocated; village trijunction
Heights. triangulated: station; point; approximate △200 200 ·200
Bench-mark: geodetic; tertiary; canal BM 63·3 ·BM 63·3 ·63
Post office. Telegraph office. Combined office. Police station PO TO PTO PS
Bungalows: dāk or travellers; inspection. Rest-house DB IB (Canal) RH (Forest)
Circuit house. Camping ground. Forest: reserved; protected CH CG R F P F
Spaced names: administrative; locality or tribal KIKRI NĀGA