

Full Title of the Project: Diversion of 0.9505 ha of forest land for existing Khalsa Garden Marriage Centre cum recreational spot along Badkhal Surajkund road at village Mewla Maharajpur, Forest Division and District Faridabad

File No. : **FP/HR/Others/15190/2015**

Date of Proposal: _____

CHECK LIST SERIAL NUMBER: - 17

LOCATION MAP

Location Map of Degraded Forest Area identified for Compensatory Afforestation in lieu of proposal for 0.9505 Ha of forest land for existing Khalsa Garden Marriage Centre cum recreational spot along Badkhal Surajkund road at village Mewla Maharajpur, Forest Division and District Faridabad

Tehsil: - Badkhal

District: - Faridabad

Forest Division:- Faridabad

Forest Range: -Faridabad

Block No. /Compt No. /Survey No.: Ankhir Section 4&5
Area to be afforested:- **2459 plants will be planted**

Map attached for Compensatory Afforestation

Date.....

Place: Faridabad.

By. Conservator of Forests
Faridabad

CA SITE:- ANKHIR SEC. 4 & 5 FOR IOCL RETAIL OUTLET ALONG ON BADKHAL - SURAJKUND ROAD, AT VILLAGE-MEWLA MAHARAJPUR, DISTT.- FARIDABAD, HARYANA.
PROPOSAL NO- FP/HR/APPROACH/15190/2015

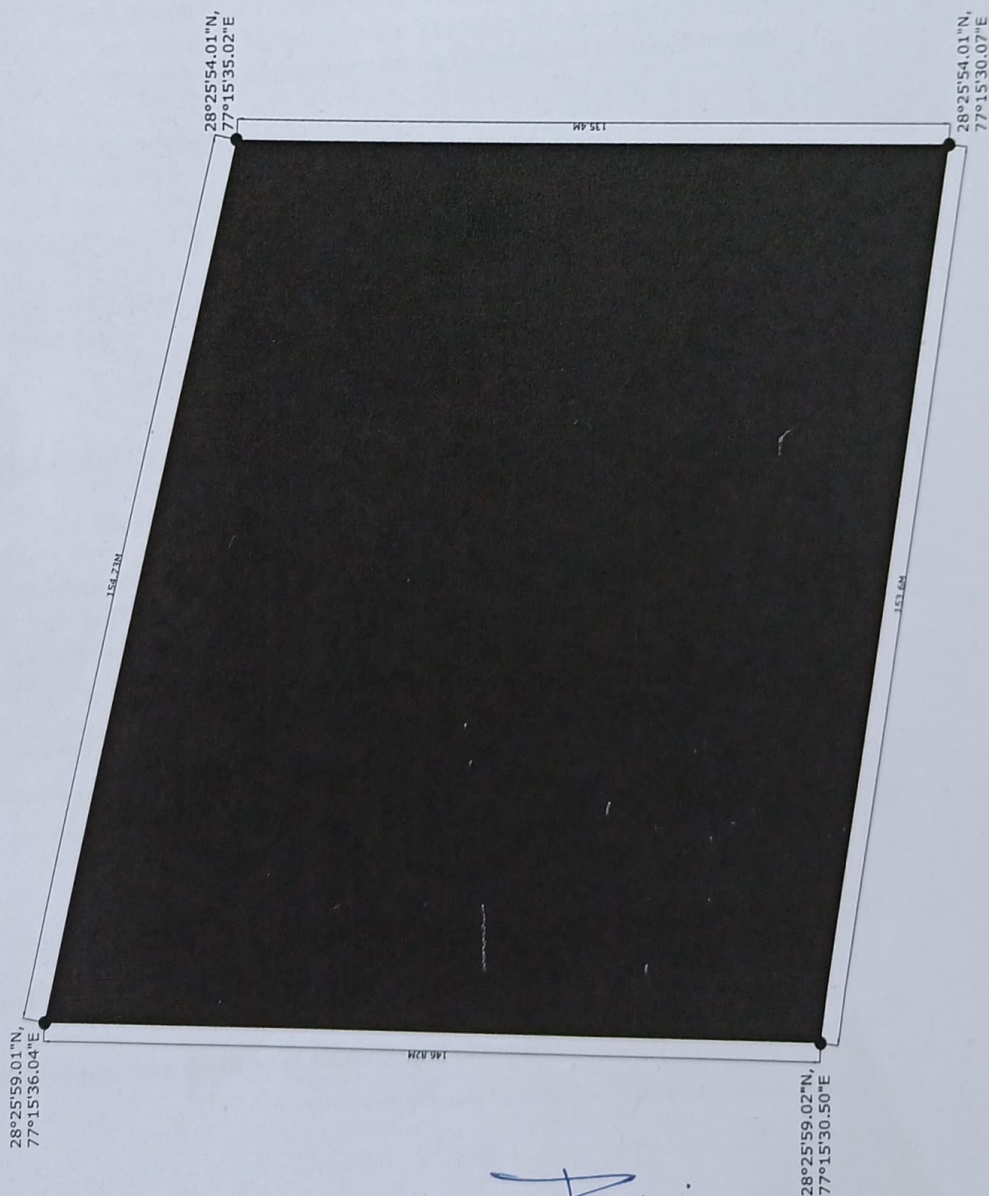

[Signature]
By. Conservator of Forests
Faridabad

* TOTAL AREA=2.1SHAC

