RUDRAPUR BYPASS ROAD SECTION-I (FROM CH:-00+000 TO 21+476)

Legend

Proposed road	
Diversion of Forest land	

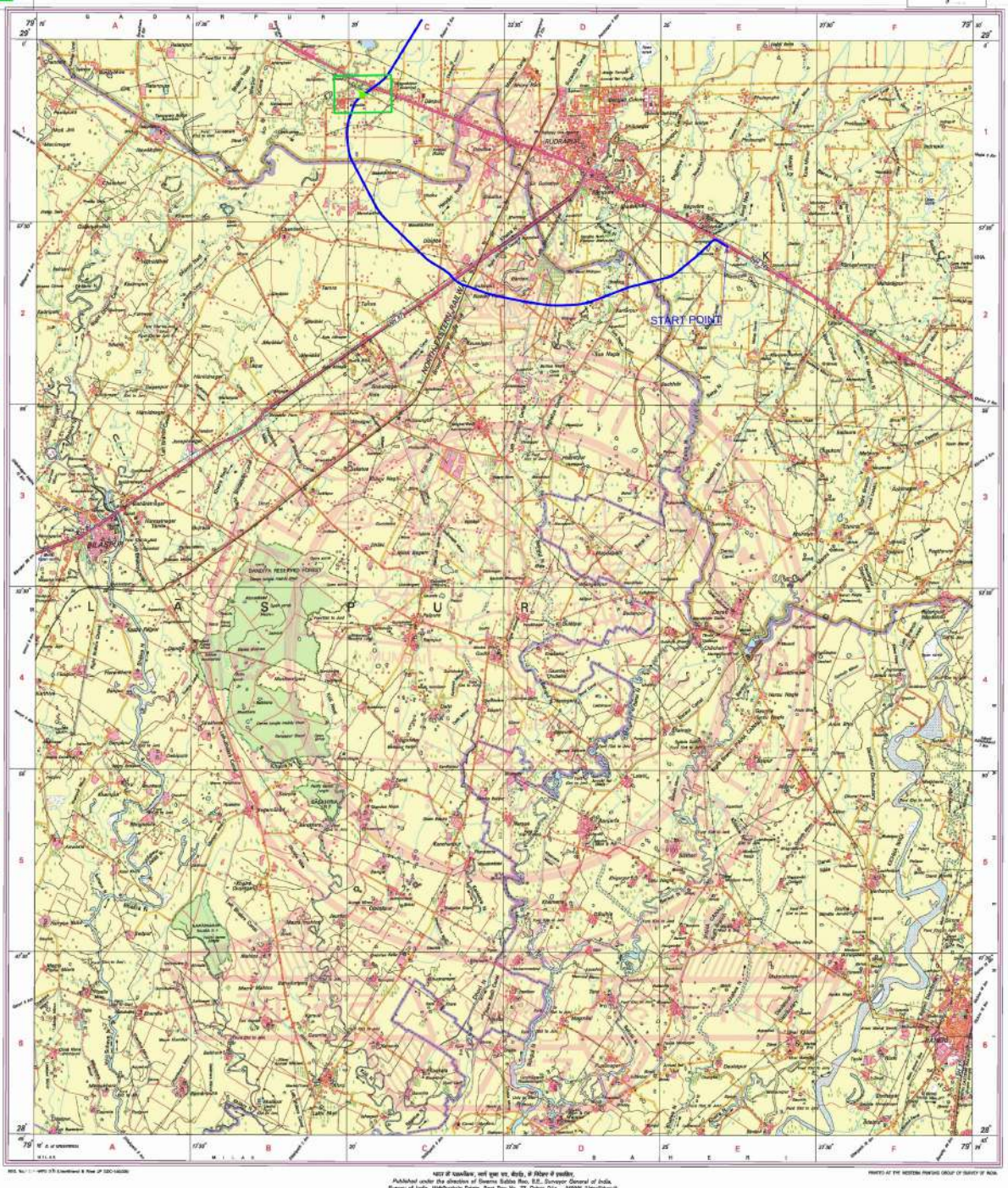

NOT FOR EXPORT

OPEN SERIES MAP

No. H44T5

Scale 1:50,000

भारतीय सर्वेक्षण विभाग SURVEY OF INDIA

1st Edition 2011 Price : Rs. 70/-

CONVENTIONAL SYMBOLS

REFERENCES

NOTES :-

COMPILATION INDEX

Projection – UTM Datum – WGS 84

Magnetic Variation from True North about 1/2° East in 2005 Decreasing by about 1' annually

1:50,000

For further details about this map, please contact

Director
Uttarkhand & West Uttar Pradesh Geo-Spatial Data Centre
Survey of India, 17 E.C. Road, Kanaupur
Dehra Dun.

WEBSITE – www.surveyofindia.gov.in

Reproduction in whole or part by any means is prohibited without the written permission of Survey of India, the National Mapping Agency.

© GOVERNMENT OF INDIA COPYRIGHT, 2011

Dy. Manager (Tech.)
NHAI, PIU-Rudrapur (U.K.D.)

परियोजना निदेशक
Project Director
भा०रा०रा०प्रा०, प०का०ई०–रुद्रपुर
N.H.A.I., PIU-Rudrapur