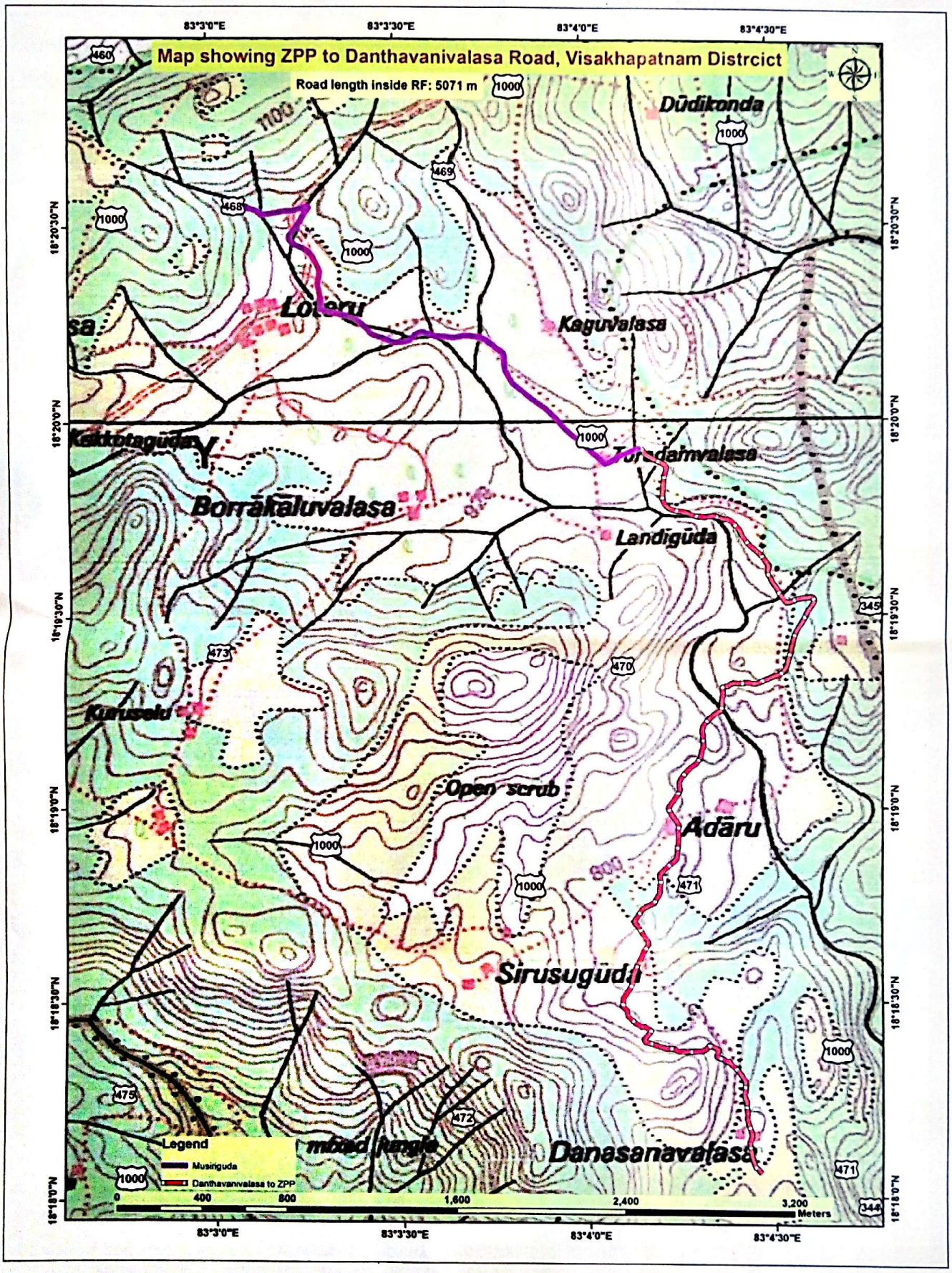


Forest Range Officer (GIS)
Off: Prl. Chief Conservator of Forests (A.P.)
Aranya Bhavan, Saifabad, Hyd-4.

Scanned by CamScanner