

निर्यात के लिए नहीं NOT FOR EXPORT

MORENA DISTRICT.

Surveyed 1969-70.

MADHYA PRADESH

FIRST EDITION

Magnetic Variation from True North about 1° West in 1970.
(Annual change negligible.)

INDIA
REFER TO THIS MAP AS :- 1:50,000
SHEET 54 C/14 FIRST EDITION

NO. 54 C/14

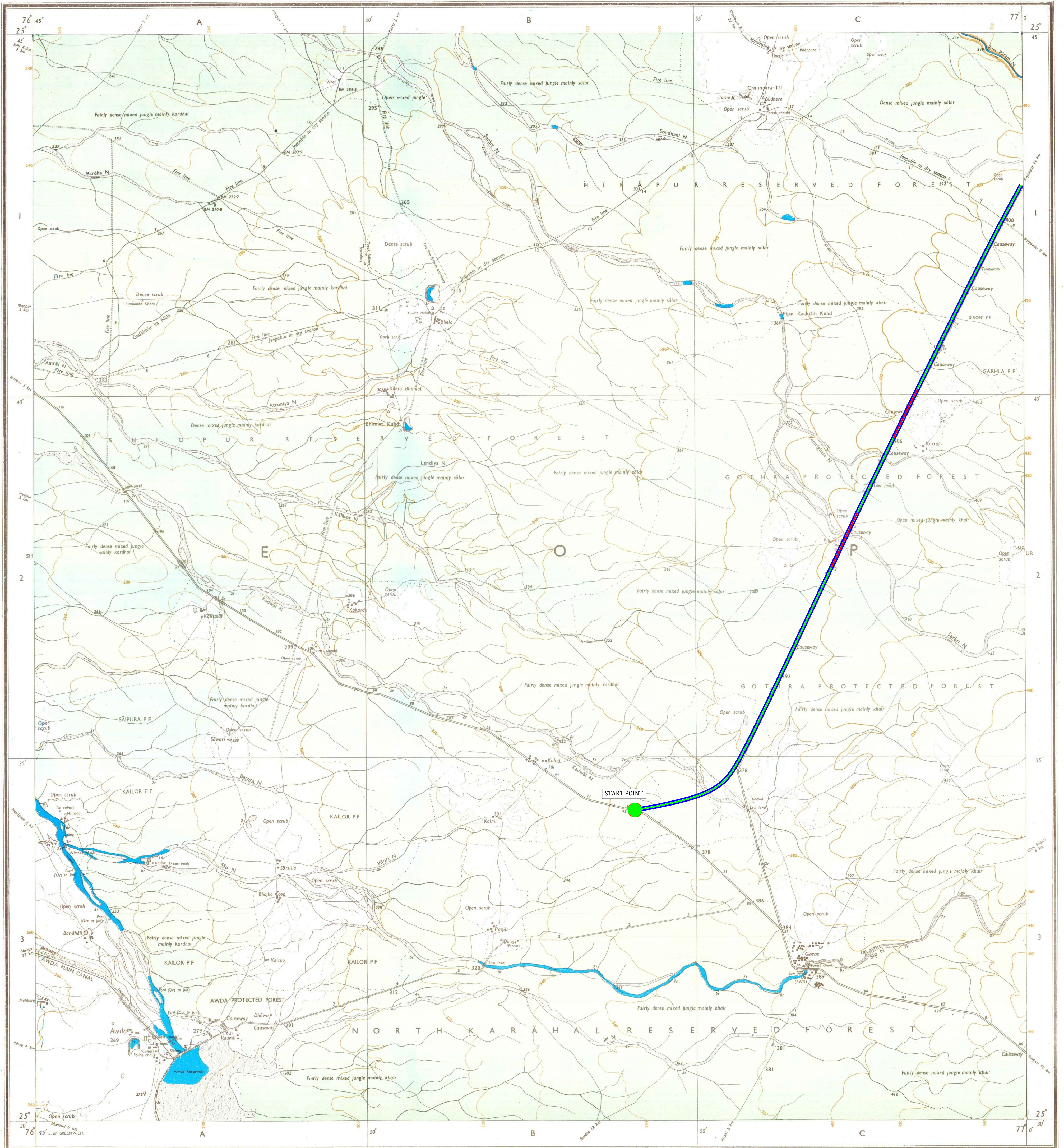

Ref. No. 3034 HD 72 (N.W.C. 28.133333-542 72 +270477 - 5406 92 - 1) 001.
Roads metalled: according to importance: distance stone
unmetalled: do. do. bridge
Cart-track: Pack-track and pass: Foot-path with bridge
Bridges: with piers: without: Causeway: Ford or Ferry
Streams: with tank in bed: undefined: Canal
Dams: masonry or rock-filled: earthen: Weir
River banks: shelving: steep: 3 to 6 metres: over 6 metres
dry with water channel: with island & rocks: Tidal river
Submerged rocks: Shoal: Swamp: Reeds
Wells: lined: unlined: Tube well: Spring: Tanks: perennial: dry: e 4
Embankments: road or rail: tank: Broken ground
Railways: broad gauge: double single with station: under construction: other gauges: do: do: with distance stone: do
Mineral line: or tramway: Telegraph line: Cutting: with tunnel
Contours with sub-features: Rocky slopes: Cliffs
Sand features: (dunes) (sandhills) and dunes (surrounded) (shifting) dunes

1st Edition 1972.

Index to Sheets			
54 5	54 6	54 7	54 8
18	19	20	21
54 5	54 6	54 7	54 8
18	19	20	21

LEGEND	
PROJECT ROAD	
FOREST AREA	
NAME OF PROJECT	AWA MAIN CANAL
FOREST AREA IN ha	52164
NAME OF CLIENT	MP PWD NH

Published under the direction of Brigadier J.S. Pantial, M.S., M.L.E., Surveyor General of India, 1972.

1:50,000

500 m to 1 cm
Metres 1000 500 0 1 2 3 4 5 6 7 Kilometres
2 cm to 1 km

HEIGHTS & CONTOURS IN METRES
CONTOUR INTERVAL 20 METRES

*Water features are shown in blue where they generally contain water.
*Calculated areas are coloured yellow.
*The exterior boundaries of areas of Reserved or Protected Forests are shown by green ribbons.
Contours are approximate.
A relative height, 'A.R.', represents the approximate height, in metres, between the top and bottom of a steep slope.
Wooded areas are coloured green. Scattered trees and other vegetation are in green, but prominent surveyed trees are in black.
*Not applicable.

The kilometre stone numbers along roads and cart-tracks are shown in slant type e.g. '5' whereas milestone numbers are shown in upright type, e.g. '5'.
Tanks shown dry in this area usually contain water from July to October.
Permission to use the road along Awa Main Canal is required from the irrigation authorities.
A relative height, e.g. '30', against a wall indicates its total depth in metres.
The triangulated heights and contours in this sheet have not been adjusted to the heights of the spirit-levelled benchmarks and may not be strictly in accordance with them.

Administrative Index

MORENA

Points of the 1911/12/13/14/15/16/17/18/19/20/21/22/23/24/25/26/27/28/29/30/31/32/33/34/35/36/37/38/39/40/41/42/43/44/45/46/47/48/49/50/51/52/53/54/55/56/57/58/59/60/61/62/63/64/65/66/67/68/69/70/71/72/73/74/75/76/77/78/79/80/81/82/83/84/85/86/87/88/89/90/91/92/93/94/95/96/97/98/99/100/101/102/103/104/105/106/107/108/109/110/111/112/113/114/115/116/117/118/119/120/121/122/123/124/125/126/127/128/129/130/131/132/133/134/135/136/137/138/139/140/141/142/143/144/145/146/147/148/149/150/151/152/153/154/155/156/157/158/159/160/161/162/163/164/165/166/167/168/169/170/171/172/173/174/175/176/177/178/179/180/181/182/183/184/185/186/187/188/189/190/191/192/193/194/195/196/197/198/199/200/201/202/203/204/205/206/207/208/209/210/211/212/213/214/215/216/217/218/219/220/221/222/223/224/225/226/227/228/229/230/231/232/233/234/235/236/237/238/239/240/241/242/243/244/245/246/247/248/249/250/251/252/253/254/255/256/257/258/259/260/261/262/263/264/265/266/267/268/269/270/271/272/273/274/275/276/277/278/279/280/281/282/283/284/285/286/287/288/289/290/291/292/293/294/295/296/297/298/299/300/301/302/303/304/305/306/307/308/309/310/311/312/313/314/315/316/317/318/319/320/321/322/323/324/325/326/327/328/329/330/331/332/333/334/335/336/337/338/339/340/341/342/343/344/345/346/347/348/349/350/351/352/353/354/355/356/357/358/359/360/361/362/363/364/365/366/367/368/369/370/371/372/373/374/375/376/377/378/379/380/381/382/383/384/385/386/387/388/389/390/391/392/393/394/395/396/397/398/399/400/401/402/403/404/405/406/407/408/409/410/411/412/413/414/415/416/417/418/419/420/421/422/423/424/425/426/427/428/429/430/431/432/433/434/435/436/437/438/439/440/441/442/443/444/445/446/447/448/449/450/451/452/453/454/455/456/457/458/459/460/461/462/463/464/465/466/467/468/469/470/471/472/473/474/475/476/477/478/479/480/481/482/483/484/485/486/487/488/489/490/491/492/493/494/495/496/497/498/499/500/501/502/503/504/505/506/507/508/509/510/511/512/513/514/515/516/517/518/519/520/521/522/523/524/525/526/527/528/529/530/531/532/533/534/535/536/537/538/539/540/541/542/543/544/545/546/547/548/549/550/551/552/553/554/555/556/557/558/559/560/561/562/563/564/565/566/567/568/569/570/571/572/573/574/575/576/577/578/579/580/581/582/583/584/585/586/587/588/589/590/591/592/593/594/595/596/597/598/599/600/601/602/603/604/605/606/607/608/609/610/611/612/613/614/615/616/617/618/619/620/621/622/623/624/625/626/627/628/629/630/631/632/633/634/635/636/637/638/639/640/641/642/643/644/645/646/647/648/649/650/651/652/653/654/655/656/657/658/659/660/661/662/663/664/665/666/667/668/669/670/671/672/673/674/675/676/677/678/679/680/681/682/683/684/685/686/687/688/689/690/691/692/693/694/695/696/697/698/699/700/701/702/703/704/705/706/707/708/709/710/711/712/713/714/715/716/717/718/719/720/721/722/723/724/725/726/727/728/729/730/731/732/733/734/735/736/737/738/739/740/741/742/743/744/745/746/747/748/749/750/751/752/753/754/755/756/757/758/759/760/761/762/763/764/765/766/767/768/769/770/771/772/773/774/775/776/777/778/779/780/781/782/783/784/785/786/787/788/789/790/791/792/793/794/795/796/797/798/799/800/801/802/803/804/805/806/807/808/809/810/811/812/813/814/815/816/817/818/819/820/821/822/823/824/825/826/827/828/829/830/831/832/833/834/835/836/837/838/839/840/841/842/843/844/845/846/847/848/849/850/851/852/853/854/855/856/857/858/859/860/861/862/863/864/865/866/867/868/869/870/871/872/873/874/875/876/877/878/879/880/881/882/883/884/885/886/887/888/889/890/891/892/893/894/895/896/897/898/899/900/901/902/903/904/905/906/907/908/909/910/911/912/913/914/915/916/917/918/919/920/921/922/923/924/925/926/927/928/929/930/931/932/933/934/935/936/937/938/939/940/941/942/943/944/945/946/947/948/949/950/951/952/953/954/955/956/957/958/959/960/961/962/963/964/965/966/967/968/969/970/971/972/973/974/975/976/977/978/979/980/981/982/983/984/985/986/987/988/989/990/991/992/993/994/995/996/997/998/999/1000/1001/1002/1003/1004/1005/1006/1007/1008/1009/1010/1011/1012/1013/1014/1015/1016/1017/1018/1019/1020/1021/1022/1023/1024/1025/1026/1027/1028/1029/1030/1031/1032/1033/1034/1035/1036/1037/1038/1039/1040/1041/1042/1043/1044/1045/1046/1047/1048/1049/1050/1051/1052/1053/1054/1055/1056/1057/1058/1059/1060/1061/1062/1063/1064/1065/1066/1067/1068/1069/1070/1071/1072/1073/1074/1075/1076/1077/1078/1079/1080/1081/1082/1083/1084/1085/1086/1087/1088/1089/1090/1091/1092/1093/1094/1095/1096/1097/1098/1099/1100/1101/1102/1103/1104/1105/1106/1107/1108/1109/1110/1111/1112/1113/1114/1115/1116/1117/1118/1119/1120/1121/1122/1123/1124/1125/1126/1127/1128/1129/1130/1131/1132/1133/1134/1135/1136/1137/1138/1139/1140/1141/1142/1143/1144/1145/1146/1147/1148/1149/1150/1151/1152/1153/1154/1155/1156/1157/1158/1159/1160/1161/1162/1163/1164/1165/1166/1167/1168/1169/1170/1171/1172/1173/1174/1175/1176/1177/1178/1179/1180/1181/1182/1183/1184/1185/1186/1187/1188/1189/1190/1191/1192/1193/1194/1195/1196/1197/1198/1199/1200/1201/1202/1203/1204/1205/1206/1207/1208/1209/1210/1211/1212/1213/1214/1215/1216/1217/1218/1219/1220/1221/1222/1223/1224/1225/1226/1227/1228/1229/1230/1231/1232/1233/1234/1235/1236/1237/1238/1239/1240/1241/1242/1243/1244/1245/1246/1247/1248/1249/1250/1251/1252/1253/1254/1255/1256/1257/1258/1259/1260/1261/1262/1263/1264/1265/1266/1267/1268/1269/1270/1271/1272/1273/1274/1275/1276/1277/1278/1279/1280/1281/1282/1283/1284/1285/1286/1287/1288/1289/1290/1291/1292/1293/1294/1295/1296/1297/1298/1299/1300/1301/1302/1303/1304/1305/1306/1307/1308/1309/1310/1311/1312/1313/1314/1315/1316/1317/1318/1319/1320/1321/1322/1323/1324/1325/1326/1327/1328/1329/1330/1331/1332/1333/1334/1335/1336/1337/1338/1339/1340/1341/1342/1343/1344/1345/1346/1347/1348/1349/1350/1351/1352/1353/1354/1355/1356/1357/1358/1359/1360/1361/1362/1363/1364/1365/1366/1367/1368/1369/1370/1371/1372/1373/1374/1375/1376/1377/1378/1379/1380/1381/1382/1383/1384/1385/1386/1387/1388/1389/1390/1391/1392/1393/1394/1395/1396/1397/1398/1399/1400/1401/1402/1403/1404/1405/1406/1407/1408/1409/1410/1411/1412/1413/1414/1415/1416/1417/1418/1419/1420/1421/1422/1423/1424/1425/1426/1427/1428/1429/1430/1431/1432/1433/1434/1435/1436/1437/1438/1439/1440/1441/1442/1443/1444/1445/1446/1447/1448/1449/1450/1451/1452/1453/1454/1455/1456/1457/1458/1459/1460/1461/1462/1463/1464/1465/1466/1467/1468/1469/1470/1471/1472/1473/1474/1475/1476/1477/1478/1479/1480/1481/1482/1483/1484/1485/1486/1487/1488/1489/1490/1491/1492/1493/1494/1495/1496/1497/1498/1499/1500/1501/1502/1503/1504/1505/1506/1507/1508/1509/1510/1511/1512/1513/1514/1515/1516/1517/1518/1519/1520/1521/1522/1523/1524/1525/1526/1527/1528/1529/1530/1531/1532/1533/1534/1535/1536/1537/1538/1539/1540/1541/1542/1543/1544/1545/1546/1547/1548/1549/1550/1551/1552/1553/1554/1555/1556/1557/1558/1559/1560/1561/1562/1563/1564/1565/1566/1567/1568/1569/1570/1571/1572/1573/1574/1575/1576/1577/1578/1579/1580/1581/1582/1583/1584/1585/1586/1587/1588/1589/1590/1591/1592/1593/1594/1595/1596/1597/1598/1599/1600/1601/1602/1603/1604/1605/1606/1607/1608/1609/1610/1611/1612/1613/1614/1615/1616/1617/1618/1619/1620/1621/1622/1623/1624/1625/1626/1627/1628/1629/1630/1631/1632/1633/1634/1635/1636/1637/1638/1639/1640/1641/1642/1643/1644/1645/1646/1647/1648/1649/1650/1651/1652/1653/1654/1655/1656/1657/1658/1659/1660/1661/1662/1663/1664/1665/1666/1667/1668/1669/1670/1671/1672/1673/1674/1675/1676/1677/1678/1679/1680/1681/1682/1683/1684/1685/1686/1687/1688/1689/1690/1691/1692/1693/1694/1695/1696/1697/1698/1699/1700/1701/1702/1703/1704/1705/1706/1707/1708/1709/1710/1711/1712/1713/1714/1715/1716/1717/1718/1719/1720/1721/1722/1723/1724/1725/1726/1727/1728/1729/1730/1731/1732/1733/1734/1735/1736/1737/1738/1739/1740/1741/1742/1743/1744/1745/1746/1747/1748/1749/1750/1751/1752/1753/1754/1755/1756/1757/1758/1759/1760/1761/1762/1763/1764/1765/1766/1767/1768/1769/1770/1771/1772/1773/1774/1775/1776/1777/1778/1779/1780/1781/1782/1783/1784/1785/1786/1787/1788/1789/1790/1791/1792/1793/1794/1795/1796/1797/1798/1799/1800/1801/1802/1803/1804/1805/1806/1807/1808/1809/1810/1811/1812/1813/1814/1815/1816/1817/1818/1819/1820/1821/1822/1823/1824/1825/1826/1827/1828/1829/1830/1831/1832/1833/1834/1835/1836/1837/1838/1839/1840/1841/1842/1843/1844/1845/1846/1847/1848/1849/1850/1851/1852/1853/1854/1855/1856/1857/1858/1859/1860/1861/1862/1863/1864/1865/1866/1867/1868/1869/1870/1871/1872/1873/1874/1875/1876/1877/1878/1879/1880/1881/1882/1883/1884/1885/1886/1887/1888/1889/1890/1891/1892/1893/1894/1895/1896/1897/1898/1899/1900/1901/1902/1903/1904/1905/1906/1907/1908/1909/1910/1911/1912/1913/1914/1915/1916/1917/1918/1919/1920/1921/1922/1923/1924/1925/1926/1927/1928/1929/1930/1931/1932/1933/1934/1935/1936/1937/1938/1939/1940/1941/1942/1943/1944/1945/1946/1947/1948/1949/1950/1951/1952/1953/1954/1955/1956/1957/1958/1959/1960/1961/1962/1963/1964/1965/1966/1967/1968/1969/1970/1971/1972/1973/1974/1975/1976/1977/1978/1979/1980/1981/1982/1983/1984/1985/1986/1987/1988/1989/1990/1991/1992/1993/1994/1995/1996/1997/1998/1999/2000/2001/2002/2003/2004/2005/2006/2007/2008/2009/2010/2011/2012/2013/2014/2015/2016/2017/2018/2019/2020/2021/2022/2023/2024/2025/2026/2027/2028/2029/2030/2031/2032/2033/2034/2035/2036/2037/2038/2039/2040/2041/2042/2043/2044/2045/2046/2047/2048/2049/2050/2051/2052/2053/2054/2055/2056/2057/2058/2059/2060/2061/2062/2063/2064/2065/2066/2067/2068/2069/2070/2071/2072/2073/2074/2075/2076/2077/2078/2079/2080/2081/2082/2083/2084/2085/2086/2087/2088/2089/2090/2091/2092/2093/2094/2095/2096/2097/2098/2099/2100/2101/2102/2103/2104/2105/2106/2107/2108/2109/2110/2111/2112/2113/2114/2115/2116/2117/2118/2119/2120/2121/2122/2123/2124/2125/2126/2127/2128/2129/2130/2131/2132/2133/2134/2135/2136/2137/2138/2139/2140/2141/2142/2143/2144/2145/2146/2147/2148/2149/2150/2151/2152/2153/2154/2155/2156/2157/2158/2159/2160/2161/2162/2163/2164/2165/2166/2167/2168/2169/2170/2171/2172/2173/2174/2175/2176/2177/2178/2179/2180/2181/2182/2183/2184/2185/2186/2187/2188/2189/2190/2191/2192/2193/2194/2195/2196/2197/2198/2199/2200/2201/2202/2203/2204/2205/2206/2207/2208/2209/2210/2211/2212/2213/2214/2215/2216/2217/2218/2219/2220/2221/2222/2223/2224/2225/2226/2227/2228/2229/2230/2231/2232/2233/2234/2235/2236/2237/2238/2239/2240/2241/2242/2243/2244/2245/2246/2247/2248/2249/2250/2251/2252/2253/2254/2255/2256/2257/2258/2259/2260/2261/2262/2263/2264/2265/2266/2267/2268/2269/2270/2271/2272/2273/2274/2275/2276/2277/2278/2279/2280/2281/2282/2283/2284/2285/2286/2287/2288/2289/2290/2291/2292/2293/2294/2295/2296/2297/2298/2299/2300/2301/2302/2303/2304/2305/2306/2307/2308/2309/2310/231

INDIA	भारत
-------	------

T-182

MADHYA PRADESH
RAJASTHAN

FIRST EDITION

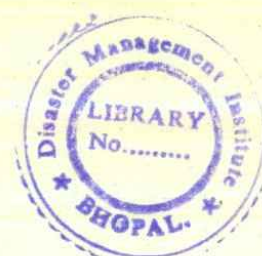

INDIA
REFER TO THIS MAP AS :- 1:50,000
SHEET 54 C/13 FIRST EDITION

MORENA DISTRICT.
SAWAI MADHOPUR DISTRICT.

Surveyed 1969-70.

Magnetic Variation from True North about $\frac{1}{2}^{\circ}$ West in 1970.
(Annual change negligible).

No. 54 C/13

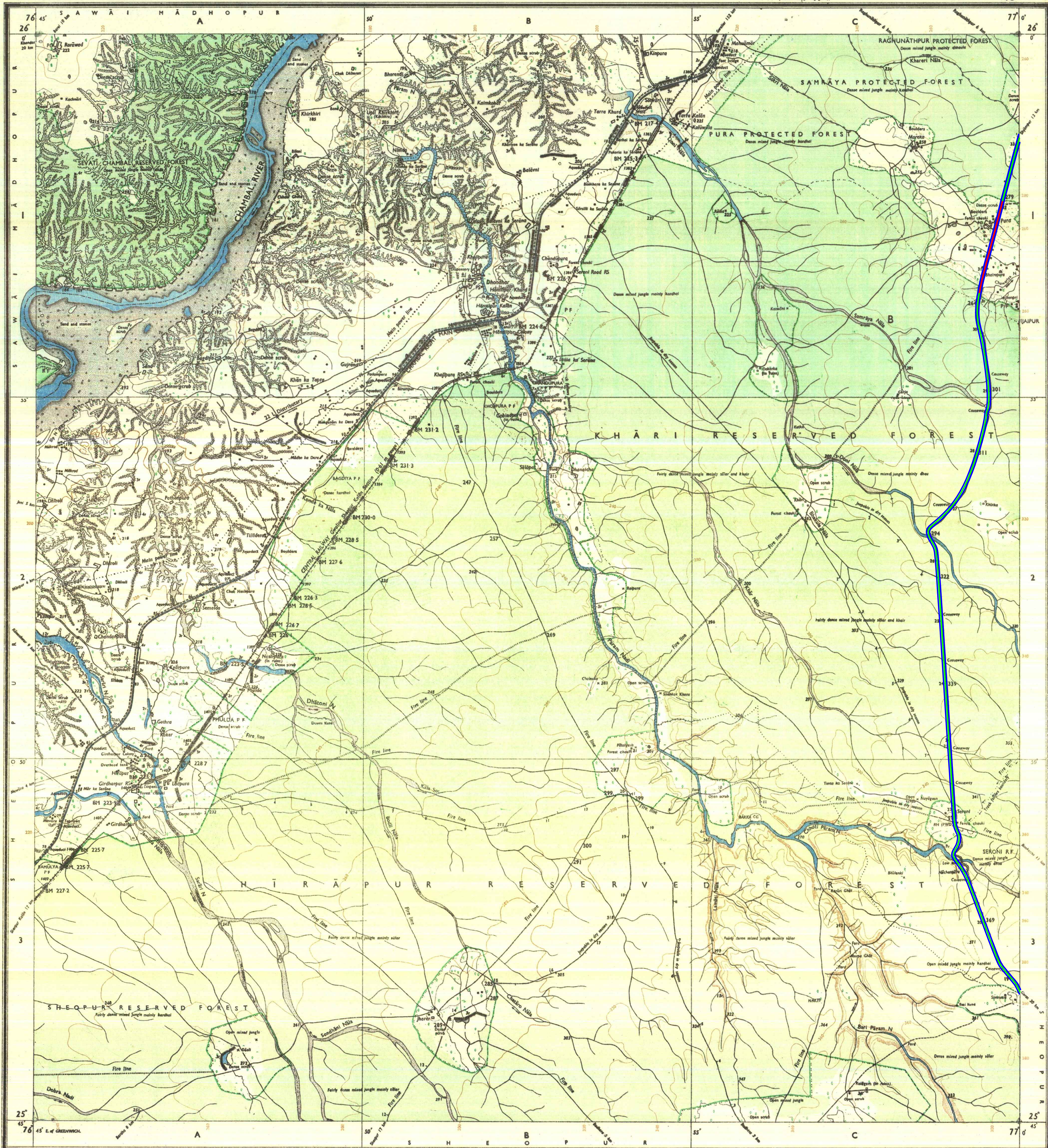

Res. No. 4507 P25/74(N.W.C. 57-133,333) - 4105-16-1704-77-2,440/92.

Published under the direction of Dr. Hari Narain, M.Sc., D. Phil., Ph.D., Surveyor-General of India, 1974.

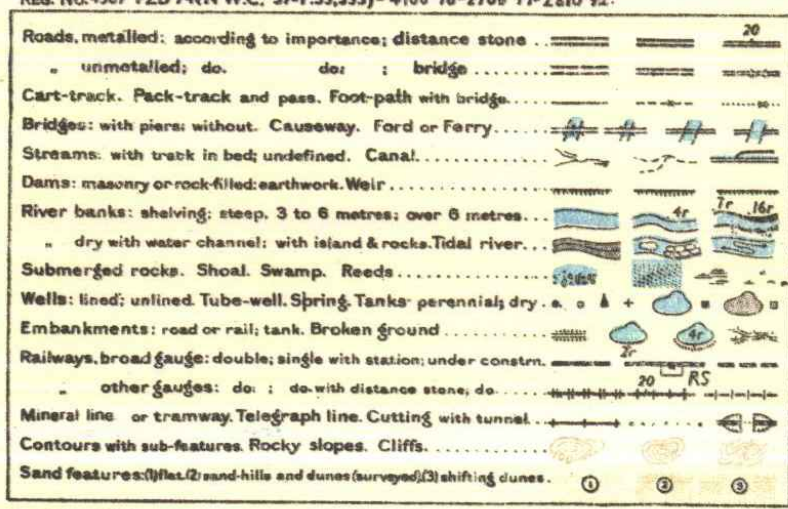

REFER TO THIS MAP AS :- 1:50,000
SHEET 54 C/13 FIRST EDITION
INDIA

LEGEND	
PROJECT ROAD	ROAD TO SURVEYOR
FOREST AREA	FOREST AREA IN ha
NAME OF PROJECT	NAME OF CLIENT
52.164	MP PWD NH



HEIGHTS & CONTOURS IN METRES
CONTOUR INTERVAL 20 METRES

Water features are shown in blue where they generally contain water.
Cultivated areas are coloured yellow.
The exterior boundaries of areas of Reserved or Protected Forests are shown by green ribbons.
Contours are approximate.
A relative height, Δ , represents the approximate height, in metres, between the top and bottom of a steep slope.
Wooded areas are coloured green. Scattered trees and other vegetation are in green, but prominent surveyed trees are in black.
The triangulated heights and contours in this sheet have not been adjusted to the heights of the spirit-levelled bench-marks, and may not be entirely in accordance with them.
Car-cracks, in this sheet, against which there is no descriptive remark, are generally motorable in dry season.
The kilometre stones numbered along the road, railway, canal, fire lines and car-cracks are shown in slant type, e.g., '1' whereas milestone numbers are shown in upright type, e.g., '5'.
A relative height, e.g., Δ , marked along a canal, indicates the height of the top of the canal embankment above the adjacent country.
The unmetalled road along the Chitral Right Main Canal is motorable. Permission to use this is required from the Irrigation authorities.
Tanks, shown dry, in this area usually contain water from July to October.
Perennial streams in this sheet are generally fordable from November to June.
A relative height, e.g., Δ , against a well indicates its total depth in metres.
The state boundary in the Chambal River follows the main deep water channel and will change with the fluctuations of that channel, this boundary, has been surveyed on the ground as pointed out by the local officials but has not been verified by the Government of Madhya Pradesh.

Administrative Index

MORENA
MADHYA PRADESH
SAWAI MADHOPUR, RAJASTHAN.

Towns or Villages:	Inhabited:	Deserted:	Fort:	Antiquities:	Temple:	Chhatra:	Church:	Mosque:	Light:	Tomb:	Graves:	Lighthouse:	Lightship:	Boys:	High:	Unlighted:	Anchor:	Mine:	Vine:	on:	trellis:	Grass:	Scrub:	Palms:	palmyra:	other:	Plains:	Conifer:	Bamboo:	Other:	treas:	Boundary:	international:	state:	demarcated:	undemarcated:	district:	subdiv:	taluk:	taluk:	forest:	Boundary:	pillars:	surveyed:	unlocated:	village:	triangulation:	Height:	triangulated:	station:	point:	approximate:	200	200	200	Bench:	mark:	quadrant:	survey:	canal:	BM	69.3	24.43	43	Post:	office:	Teleg:	office:	Combined:	office:	Police:	station:	PTO	PTO	PTO	Bungalows:	dk:	or:	transfers:	Inspection:	Rest:	houses:	CH	CE	RP	PF	Circuit:	house:	Camping:	ground:	Forest:	reserved:	protected:	KIK	NAGA	Spaced:	names:	administrative:	locally:	or:	tribal:
--------------------	------------	-----------	-------	--------------	---------	----------	---------	---------	--------	-------	---------	-------------	------------	-------	-------	------------	---------	-------	-------	-----	----------	--------	--------	--------	----------	--------	---------	----------	---------	--------	--------	-----------	----------------	--------	-------------	---------------	-----------	---------	--------	--------	---------	-----------	----------	-----------	------------	----------	----------------	---------	---------------	----------	--------	--------------	-----	-----	-----	--------	-------	-----------	---------	--------	----	------	-------	----	-------	---------	--------	---------	-----------	---------	---------	----------	-----	-----	-----	------------	-----	-----	------------	-------------	-------	---------	----	----	----	----	----------	--------	----------	---------	---------	-----------	------------	-----	------	---------	--------	-----------------	----------	-----	---------

GOVERNMENT OF INDIA COPYRIGHT, 1974.
Price: Ten Rupees.

निर्यात के लिए नहीं NOT FOR EXPORT

MORENA DISTRICT.
SAWAI MADHOPUR DISTRICT.

Surveyed 1983-84.

मध्य प्रदेश, राजस्थान
MADHYA PRADESH
RĀJASTHĀN

SECOND EDITION

Magnetic Variation from True North about $\frac{1}{2}^\circ$ West in 1985.
(Decreasing by about 1' annually).

भारत INDIA
REFER TO THIS MAP AS :- I:50,000
SHEET 54 F/4 SECOND EDITION

No. 54 E
4

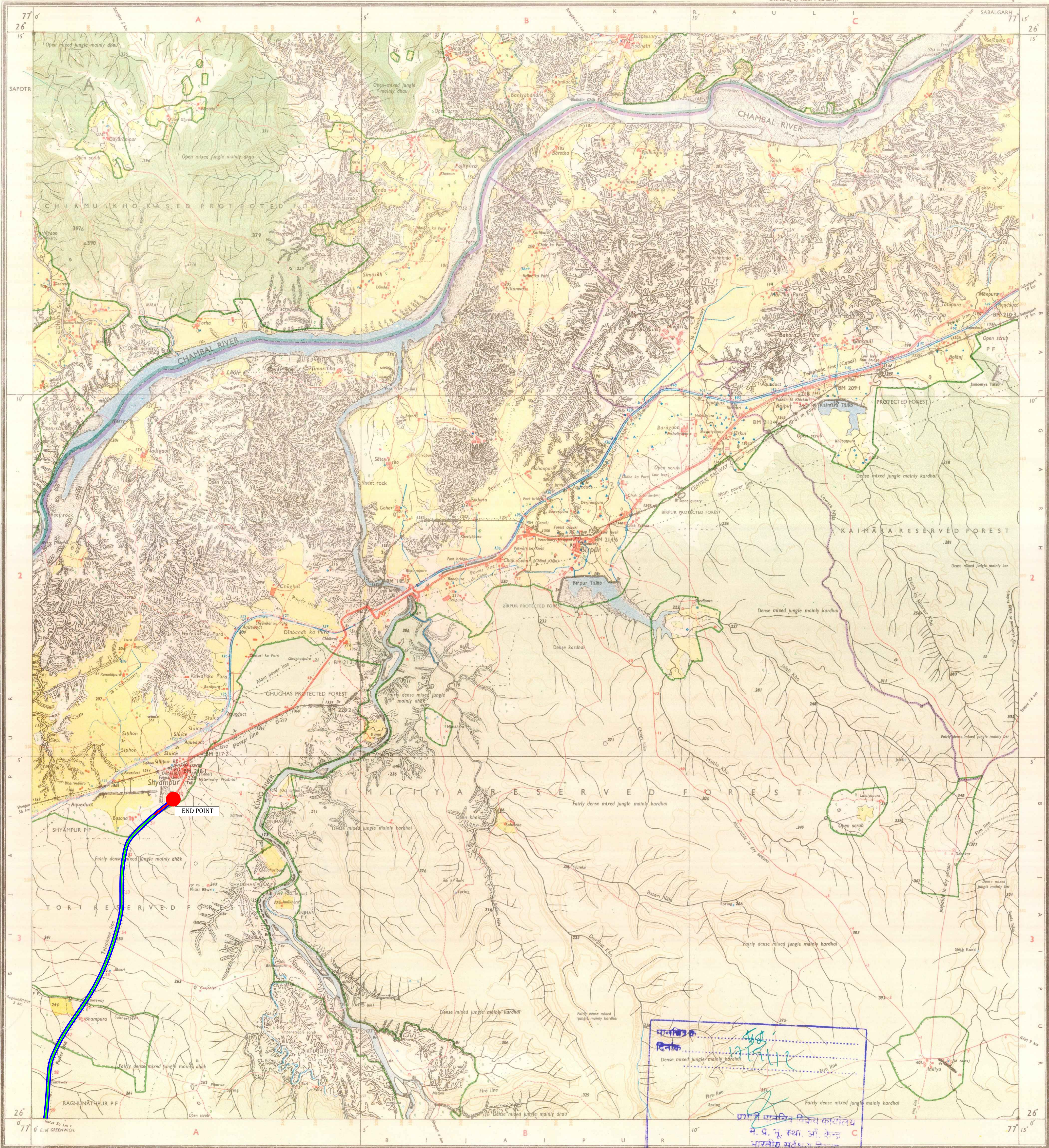

Scale: No. 0161-103 D.B. (N.C. 33'W.C. 83-133 333/1:50,000)-135499.

Roads, metalled, according to importance, distance stone...	
unmetalled, do.	
Cart-track, Puck-track and path. Foot-path with bridge.	
Bridge, with pier, without. Causeway. Ford or Ferry.	
Stumps, with track in bed, undrained. Canal.	
Dams: masonry or rock-filled, earthwork. Weir.	
River banks: shaling, steep, 3 to 6 metres; over 6 metres.	
dry with water channel; with island & rocks. Tidal river.	
Submerged rocks. Shoal. Swamp. Reeds.	
Well: lined, unlined. Tube-well. Spring. Tank: perennial, dry.	
Embankment: road or rail, cut. Broken ground.	
Railways: broad gauge; double; single with station, under construction.	
other gauges: do. do. with distance marker; do. do.	
Marginal line or tramway. Telegraph line. Cutting with tunnel.	
Contours with sub-features. Rocky slopes. Cliffs.	
Sand features: (dune, sandhill) and dunes (surged) (shifting dunes).	

1st Edition 1972/2nd 1985.

Index to Sheets		
54/8	54/5	54/2
54/7	54/4	54/1
54/6	54/3	54/0
54/5	54/2	54/1

LEGEND	
PROJECT ROAD	
FOREST AREA	
NAME OF PROJECT	
FOREST AREA IN ha	52164
NAME OF CLIENT	MP PWD NR

Water features are shown in blue where they generally contain water. Cultivated areas are coloured yellow. The exterior boundaries of areas of Reserved or Protected Forests are shown by green ribands.

Contours are approximate. A relative height, e.g., 30, represents the approximate height, in metres, between the top and bottom of a steep slope. Wooded areas are coloured green. Scattered trees and other vegetation are in green, but prominent surveyed trees are in black.

The unmetalled road along Chambal Right Main Canal is motorable throughout the year. Permission to use this is required from the Brigadier authorities. A relative height, e.g., 30, against a well, in blue, indicates its total depth in metres. A relative height, e.g., 30, marked along a canal, indicates the height of the top of the canal embankment above the adjacent country.

Source: at the 1031 P.E.D. (P. 1031) P. 1031 or 1031.

Towns or Villages: inhabited, deserted. Fort.	
Huts: permanent, temporary. Tower. Antiquities.	
Temples. Chhatra. Church. Mosque. Idgh. Tomb. Graves.	
Lighthouse. Lightship. Buoys. Lighted. Unlighted. Anchor age.	
Mine. Vine. or trellis. Grass. Scrub.	
Palms: palm, other; Plantain. Conifer. Bamboo. Other trees.	
Boundary, international.	
state demarcated; undemarcated.	
district; subdivision; taluk; forest.	
Boundary pillars: surveyed, unlocated. Village junction.	
Height: triangulated; station; point. approximate.	
Bench mark: geodetic; tertiary; canal.	
Post office: Telegraph office. Combined office. Police station.	
Bungalow: dak or traveller. Inspection. Post-house.	
Circuit house. Camping ground. Forest: reserved, protected.	
Spaced names: administrative; locality or tribal.	

KIRRI NAGA

GOVERNMENT OF INDIA COPYRIGHT, 1985.
Price: Twenty Rupees.

Rs. 85 (Rs. Eighty Five)

REFER TO THIS MAP AS :- I:50,000
SHEET 54 F/4 SECOND EDITION

INDIA भारत