Proposed Protected forest to land to be diverted for Entry/Exit of BPCL Retail outlet on Basti - Rumariyaganj Road (SH-26), In Km Stone St No. 397 (LHS), At Khasra No - (77, 78 Ka, 79, 80 & 81), Village :- Malpurwa, Pargana :- Rasulpur, Tehsil :- Bhanpur District :- Basti (Uttar Pradesh)

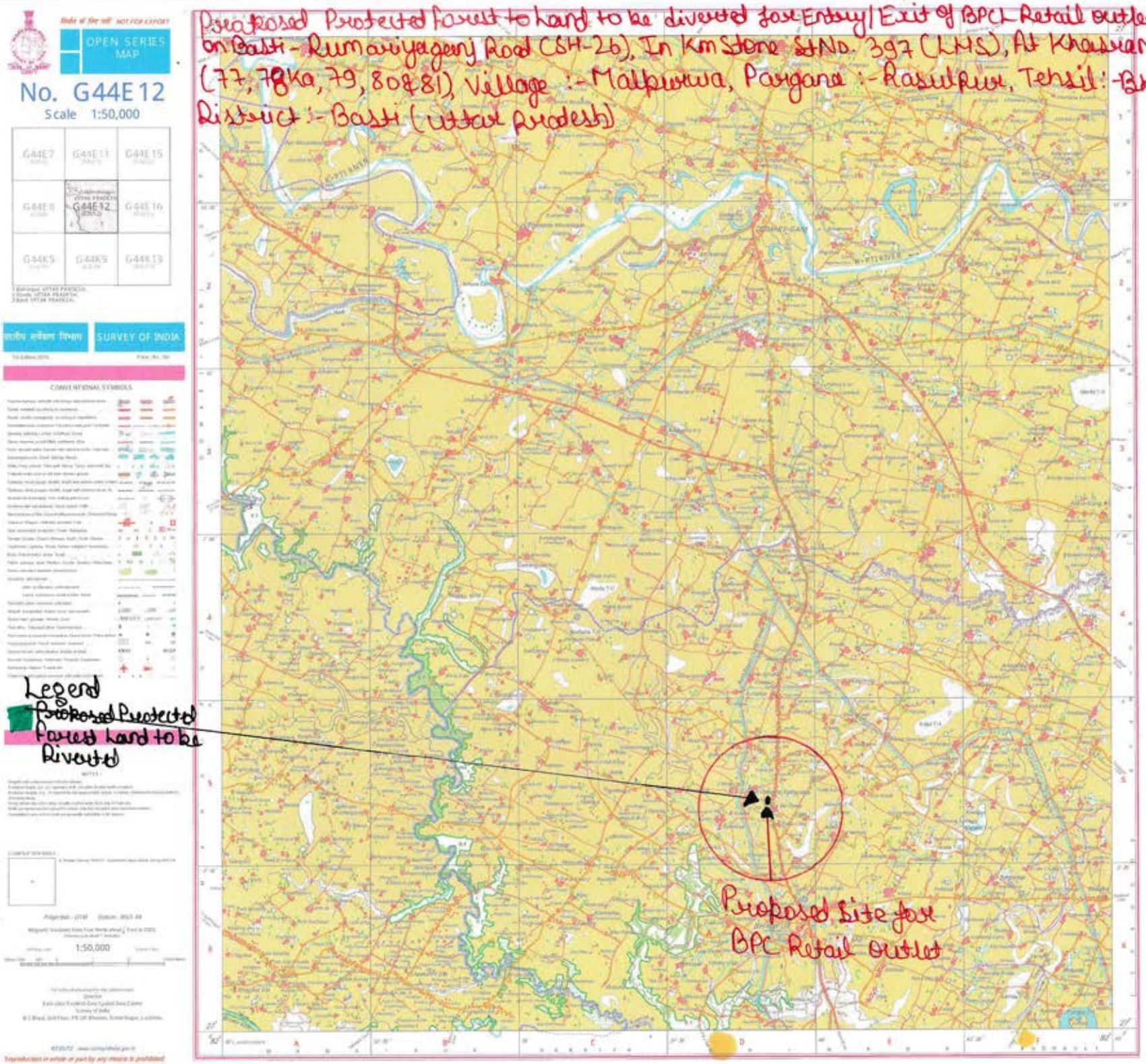

Bharat Petroleum Corporation Ltd. Vikas Srivastava
Constituted Attorney