निर्यात के लिए नहीं NOT FOR EXPORT

OPEN SERIES MAP

No. F42R3

Scale 1:50,000

F42Q14 (41K/14)	F42R2 (41O/2)	F42R6 (41O/6)
F42Q15 (41K/15)	Amreli GUJARÁT **F42R3** (41O/3)	F42R7 (41O/7) 2 Bhāvnagar GUJARÁT
F42Q16 (41K/16) Jūnagadh GUJARÁT	F42R4 (41O/4)	F42R8 (41O/8)

1 Rājkot, GUJARÁT.

भारतीय सर्वेक्षण विभाग SURVEY OF INDIA

1st Edition 2011. Price : Rs. 70/-

CONVENTIONAL SYMBOLS

Express highway: with toll; with bridge; with distance stone
Roads, metalled: according to importance
Roads, double carriageway: according to importance
Unmetalled road. Cart-track. Pack-track with pass. Foot-path
Streams: with track in bed; undefined. Canal
Dams: masonry or rock-filled; earthwork. Weir
River: dry with water channel; with island & rocks. Tidal river
Submerged rocks. Shoal. Swamp. Reeds
Wells: lined; unlined. Tube-well. Spring. Tanks: perennial; dry
Embankments: road or rail; bank. Broken ground
Railways, broad gauge: double; single with station; under constn.
Railways, other gauges: double; single with distance stone; do.
Mineral line or tramway. Kiln. Cutting with tunnel
Contours with sub-features. Rocky slopes. Cliffs
Sand features:(1)flat. (2)sand-hills(permanent). (3)dunes(shifting).
Towns or Villages: inhabited; deserted. Fort
Huts: permanent; temporary. Tower. Antiquities
Temple. Chhatri. Church. Mosque. Idgāh. Tomb. Graves
Lighthouse. Lightship. Buoys: lighted; unlighted. Anchorage
Mine. Vine on trellis. Grass. Scrub
Palms: palmyra; other. Plantain. Conifer. Bamboo. Other trees
Areas: cultivated; wooded. Surveyed tree
Boundary, international
" state: demarcated; undemarcated
" district; subdivision; tahsīl or tālluk; forest
Boundary pillars: surveyed; unlocated
Heights, triangulated: station; point; approximate. △200 . 200 .200
Bench-mark: geodetic; tertiary; canal. BM 63·3 .BM 63·3
Post office. Telegraph office. Overhead tank
Rest house or Inspection bungalow. Circuit house. Police station. RF
Camping ground. Forest: reserved; protected. RF PF
Spaced names: administrative; locality or tribal. KIKRI NAGA
Hospital. Dispensary. Veterinary: Hospital / Dispensary
Aerodrome. Helipad. Tourist site
Power line: with pylons surveyed; with poles unsurveyed

NOTES :-

Heights and Contours have not been shown.
A relative height, e.g., .8r, represents the approximate height, in metres, between the top and bottom of a steep slope.
Tanks, shown dry, in this area usually contain water from July to December.
Cart-tracks in this sheet are generally motorable (four-wheel drive) in dry season.
Cactus hedges generally exist along cart-tracks and field-bunds.

COMPILATION INDEX

A. Surveyed during 1966-67. Updated for major details during 1999-2000.

Projection - UTM Datum - WGS 84

Magnetic Variation from True North about $\frac{1}{2}$° West in 2005.
(Decreasing by about 1′ annually).

500 m to 1 cm **1:50,000** 2 cm to 1 km

Metres 1000 500 0 1 2 3 Kilometres

For further details about this map, please contact
Director
Gujarāt, Damān & Diu Geo-Spatial Data Centre
Survey of India, Sector 10(A)
Gāndhīnagar.

WEBSITE - www.surveyofindia.gov.in

Reproduction in whole or part by any means is prohibited without the written permission of Survey of India, the National Mapping Agency.

© GOVERNMENT OF INDIA COPYRIGHT, 2011.

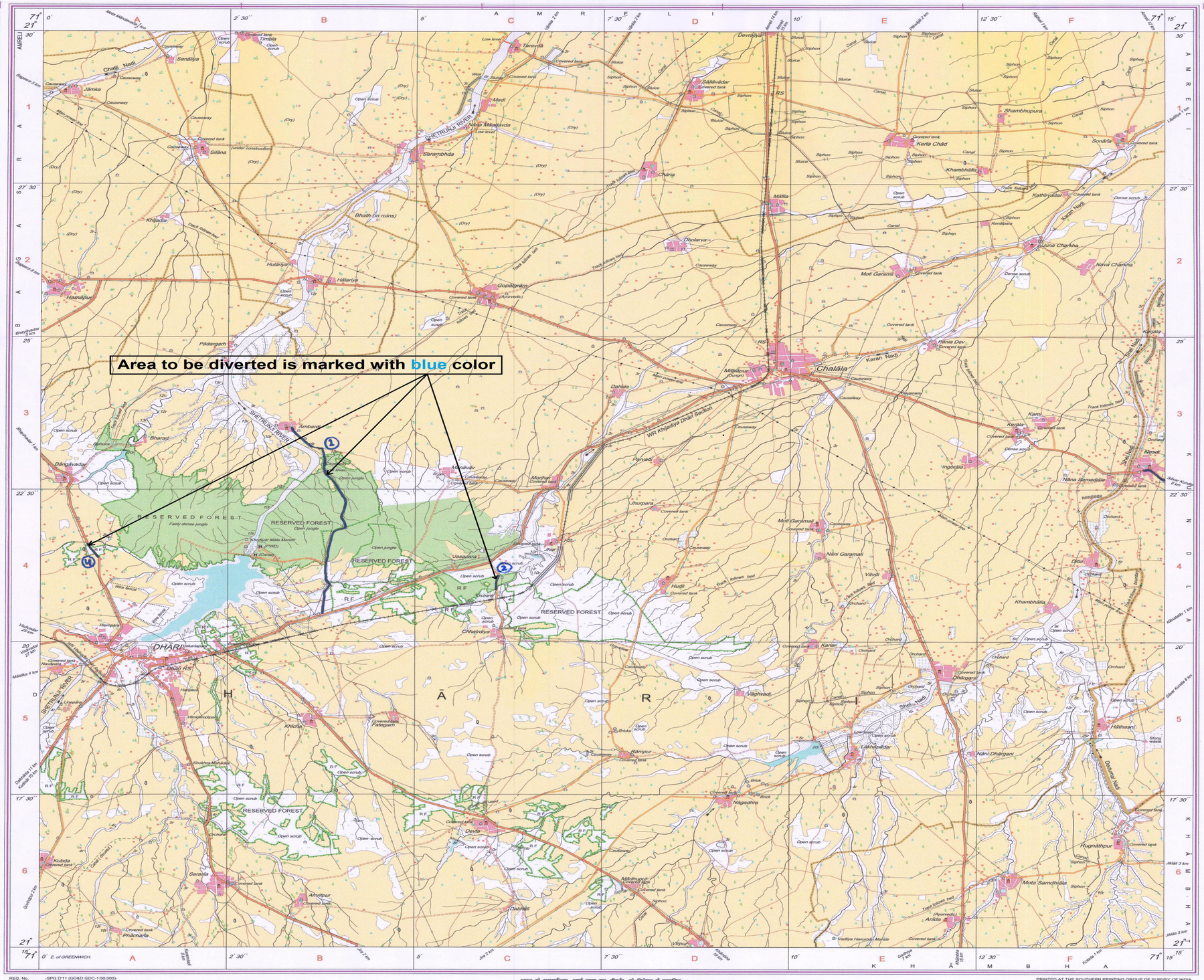

REG. No. -SPG D'11 (GD&D GDC-1:50,000)

भारत के महासर्वेक्षक, श्यामा सुब्बा राव, बी.ई., के निदेश में प्रकाशित.
Published under the direction of Swarna Subba Rao, B.E., Surveyor General of India,
Survey of India, Hāthibarkala Estate, Post Box No.37, Dehra Dūn-248001 (Uttarākhand),
Department of Science & Technology, Government of India.

PRINTED AT THE SOUTHERN PRINTING GROUP OF SURVEY OF INDIA.

गुजरात, दमण व दीव / Gujarat, Daman & Diu
भूस्थानिक सेवाएं केन्द्र / Geo Spatial Data Centre
भारतीय सर्वेक्षण विभाग / Survey of India

निर्यात के लिए नहीं NOT FOR EXPORT

OPEN SERIES MAP

No. F42R4

Scale 1:50,000

F42Q15 (41K/16)	F42R3 (41O/3) Amreli GUJARĀT	F42R7 (41O/7)
F42Q16 (41K/16) Jūnāgadh GUJARĀT	F42R4 (41O/4)	F42R8 (41O/8)
Diu GUJARĀT F42W13 (41L/13)	F42X1 (41P/1)	F42X5 (41P/5) Arabian Sea

भारतीय सर्वेक्षण विभाग SURVEY OF INDIA

1st Edition 2011. Price : Rs. 118/-

CONVENTIONAL SYMBOLS

Express highway: with toll; with bridge; with distance stone
Roads, metalled: according to importance
Roads, double carriageway: according to importance
Unmetalled road. Cart-track. Pack-track with pass. Foot-path
Streams: with track in bed; undefined. Canal
Dams: masonry or rock-filled; earthwork. Weir
River: dry with water channel; with island & rocks. Tidal river
Submerged rocks. Shoal. Swamp. Reeds
Wells: lined; unlined. Tube-well. Spring. Tanks: perennial; dry
Embankments: road or rail; tank. Broken ground
Railways, broad gauge: double; single with station; under constrn
Railways, other gauges: double; single with distance stone; do.
Mineral line or tramway. Kiln. Cutting with tunnel
Contours with sub-features. Rocky slopes. Cliffs
Sand features:(1)flat, (2)sand-hills(permanent), (3)dunes(shifting)
Towns or Villages: inhabited; deserted. Fort
Huts: permanent; temporary. Tower. Antiquities
Temple. Chhatri. Church. Mosque. Idgāh. Tomb. Graves
Lighthouse. Lightship. Buoys: lighted; unlighted. Anchorage
Mine. Vine on trellis. Grass. Scrub
Palms: palmyra; other. Plantain. Conifer. Bamboo. Other trees
Areas: cultivated; wooded. Surveyed tree
Boundary, international
,, state: demarcated; undemarcated
,, district; subdivision; tahsīl or tāluk; forest
Boundary pillars: surveyed; unlocated
Heights, triangulated: station; point; approximate. △200 ,200 ,200
Bench-mark: geodetic; tertiary; canal. BM 63·3 ,BM 63·3 ,63
Post office. Overhead tank
Rest house or Inspection bungalow. Circuit house. Police station. RI
Camping ground. Forest: reserved; protected. RF PF
Spaced names: administrative; locality or tribal. KIKRI NĀGA
Hospital. Dispensary. Veterinary: Hospital / Dispensary
Aerodrome. Helipad. Tourist site
Power line: with pylons surveyed; with poles unsurveyed

NOTES :-

Heights and contours have not been shown.
A relative height, e.g.,.6; represents the approximate height, in metres, between the top and bottom of a steep slope.
Gir Reserved Forest area is not included in any tāluk, but is part of Jūnāgadh District.
Tanks, shown dry, in this area usually contains water from July to december.
Dhāntarvādi Nadi is generally fordable from December to May.

COMPILATION INDEX

A. Surveyed during 1966-67. Updated for major details during 2005-06.

Projection - UTM Datum - WGS 84

Magnetic Variation from True North about ⅔ West in 2005.
(Decreasing by about 1' annually).

1:50,000 — 500 m to 1 cm — 2 cm to 1 km

Metres 1000 500 0 1 2 3 Kilometres

For further details about this map, please contact
Director
Gujarāt, Damān & Diu Geo-Spatial Data Centre
Survey of India, Sector-10(A)
Gāndhīnagar.

WEBSITE - www.surveyofindia.gov.in

Reproduction in whole or part by any means is prohibited without the written permission of Survey of India, the National Mapping Agency.

© GOVERNMENT OF INDIA COPYRIGHT, 2011.

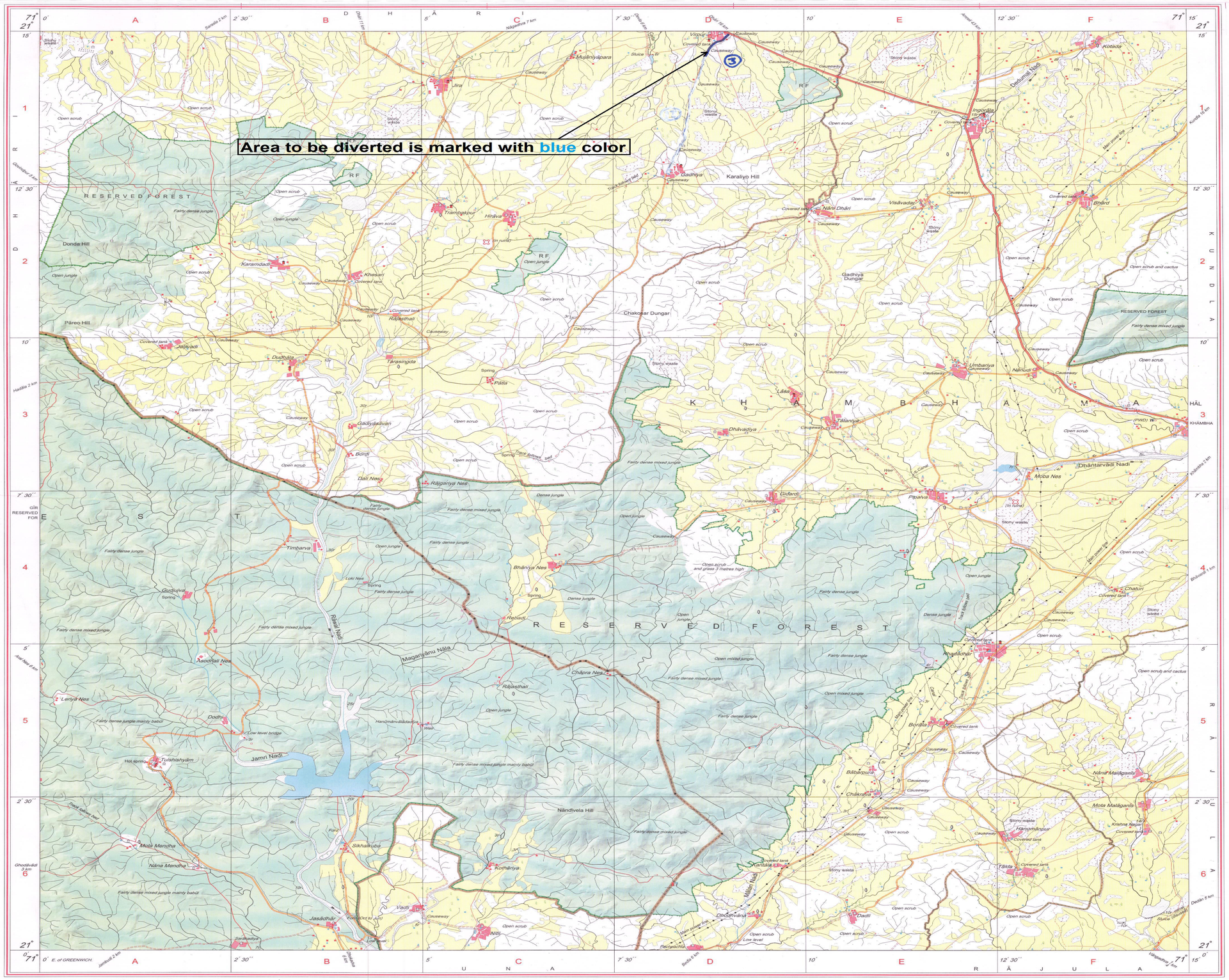

REG. No. 9667-SPG D'11 (GD & D GDC-I:50,000)-1508'15.

भारत के महासर्वेक्षक राजेन्द्र मणि त्रिपाठी, एम.एससी. (फिजिक्स), पी.जी.डिप्लोमा (कार्टो) (आई.टी.सी. नीदरलैण्ड्स) के निदेशन में प्रकाशित.
Published under the direction of Rajendra Mani Tripathi, M.Sc. (Physics), P.G. Diploma (Carto) (ITC, The Netherlands) *Surveyor General of India.*
Survey of India, Hathibarkala Estate, Post Box No. 37, Dehra Dūn - 248001 (Uttarākhand).
Department of Science & Technology, Government of India.

PRINTED AT THE SOUTHERN PRINTING GROUP OF SURVEY OF INDIA.

D. 7/12/17