

TOPOSHEET MAP SHOWING THE PROPOSED 1.8212483 HECTARE (1.69 Ha PLINTH AREA & 0.1312483 Ha APPROACH ROAD)
 DIVERSION AREA FOR SUAD DRILLING LOCATION AT DOYANG RF UNDER GOLAGHAT DIVISION, GOLAGHAT

Scale - 1: 50000

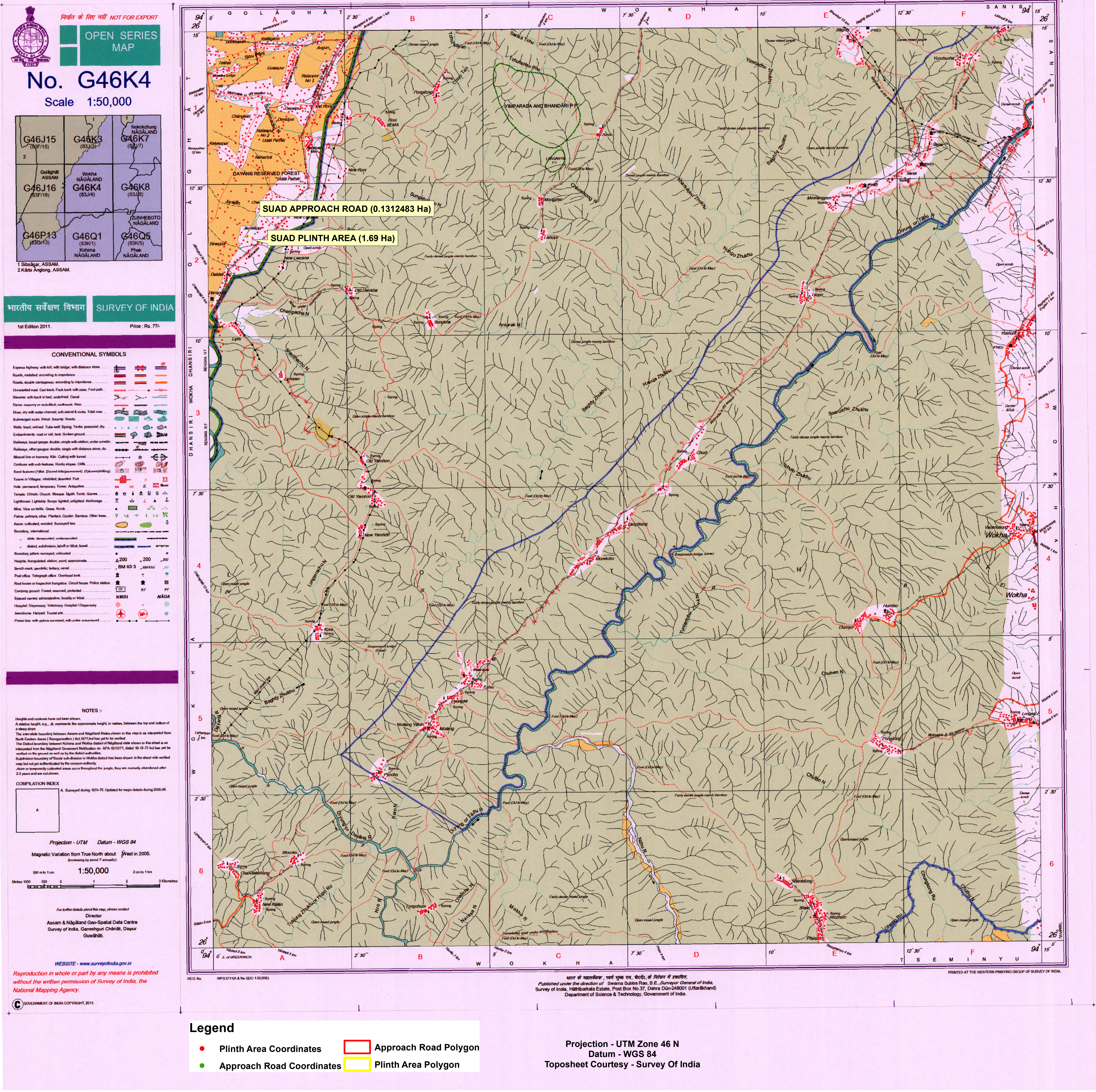

TOTAL STATION COORDINATE READINGS OF PROPOSED PLINTH AREA							
TOTAL STATION POINT	LATITUDE	LONGITUDE	NAME OF COMPONENT	AREA (Ha)	NAME OF DRILLING SITE	NAME OF RF	NAME OF FOREST DIVISION
A	26° 11' 34.157" N	94° 0' 42.812" E	PLINTH AREA	1.69	SUAD	DOYANG RF	GOLAGHAT DIVISION
B	26° 11' 34.028" N	94° 0' 47.493" E					
C	26° 11' 38.255" N	94° 0' 47.633" E					
D	26° 11' 38.385" N	94° 0' 42.956" E					

TOTAL STATION COORDINATE READINGS OF PROPOSED APPROACH ROAD							
TOTAL STATION POINT	LATITUDE	LONGITUDE	NAME OF COMPONENT	AREA (Ha)	NAME OF DRILLING SITE	NAME OF RF	NAME OF FOREST DIVISION
R1	26° 11' 38.385" N	94° 0' 42.956" E	APPROACH ROAD	0.1312483	SUAD	DOYANG RF	GOLAGHAT DIVISION
R2	26° 11' 37.897" N	94° 0' 42.940" E					
R1A	26° 11' 38.472" N	94° 0' 39.806" E					
R2A	26° 11' 37.984" N	94° 0' 39.789" E					

MUNINDRA DAS
 GM (D)-LM-CS 236 LAQ
 ONGC, JORHAT