MAP SHOWING THE PROPOSED FOREST LAND FOR DIVERSION OF 132 KV , SALAKATI TO KOKRAJHAR TRANSMISSION LINE

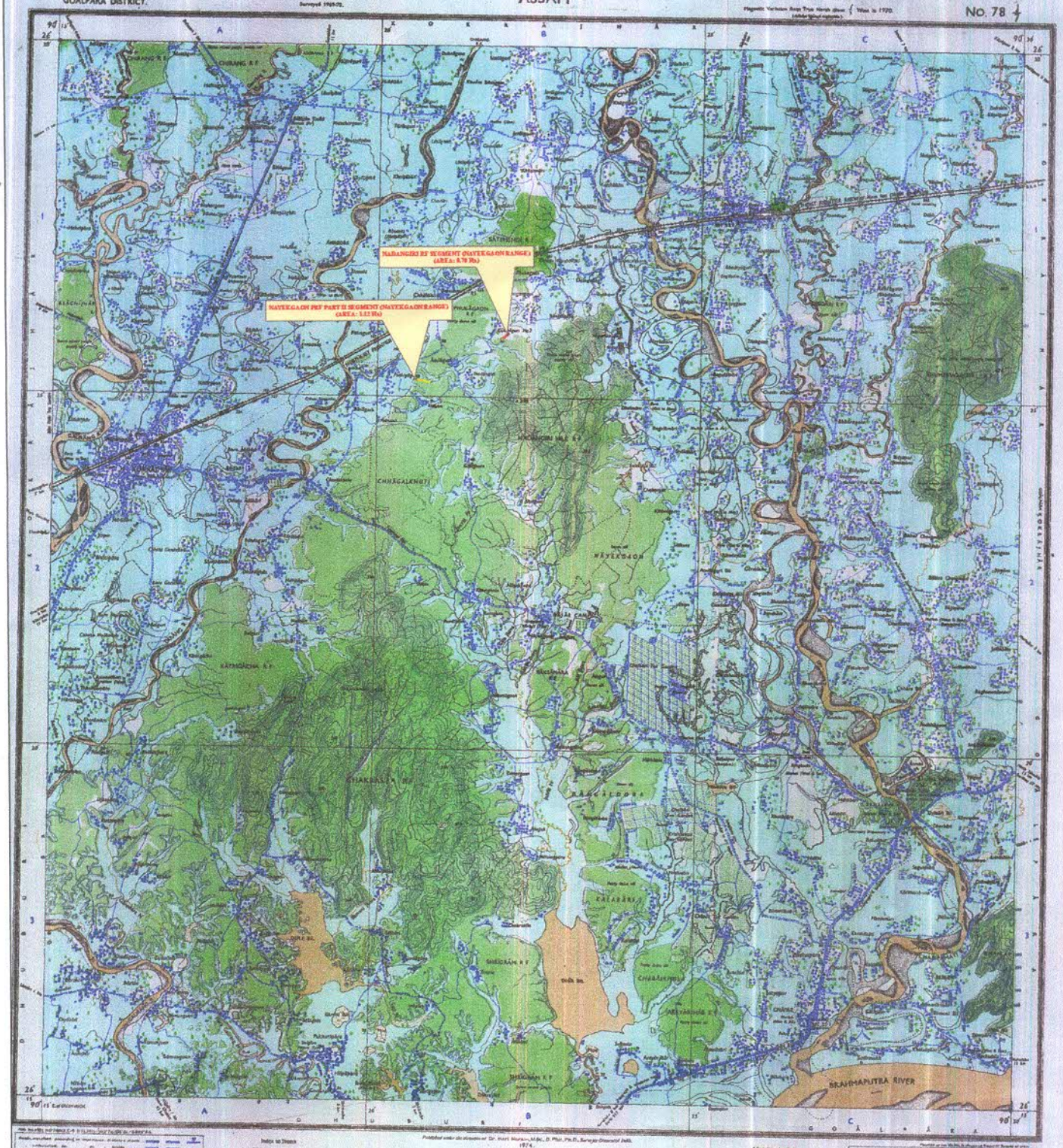

REFER TO THIS MAP AS :- 1:50,000
SHEET 78 J/7 FIRST EDITION

1:50,000

HEIGHTS & CONTOURS IN METRES
CONTOUR INTERVAL 20 METRES

NAYEKGAON PRF PART II SEGMENT	
D.G.P.S CO-ORDINATE	
A. 90°20'25.494"E	26°25'16.065"N
B. 90°20'27.235"E	26°25'16.175"N
C. 90°20'40.985"E	26°25'13.729"N
D. 90°20'40.758"E	26°25'12.916"N
E. 90°20'26.583"E	26°25'15.457"N
F. 90°20'24.87"E	26°25'15.373"N

NADANGIRI RF SEGMENT	
D.G.P.S.CO-ORDINATE	
A. 90°21'45.782"E	26°25'50.187"N
B. 90°21'51.451"E	26°25'54.612"N
C. 90°21'53.172"E	26°25'55.899"N
D. 90°21'53.854"E	26°25'55.318"N
E. 90°21'52.246"E	26°25'54.02"N
F. 90°21'46.603"E	26°25'49.644"N

LEGEND

- NAYEKGAON PRF PART II SEGMENT DIVERSION POINT
- NAYEKGAON PRF PART II SEGMENT DIVERSION AREA
- NADANGIRI RF SEGMENT DIVERSION POINT
- NADANGIRI RF SEGMENT DIVERSION AREA

RESTRICTED

Asstt. General Manager
220KV Salakati Grid S/S
AEGCL, Salakati