

TOPOSHEET MAP SHOWING THE PROPOSED 2.2091 HECTARE (1.69 Ha PLINTH AREA & 0.5191 Ha APPROACH ROAD) DIVERSION AREA FOR ELAJ DRILLING LOCATION AT DOYNAG RF UNDER GOLAGHAT DIVISION, GOLAGHAT

Scale - 1: 50000

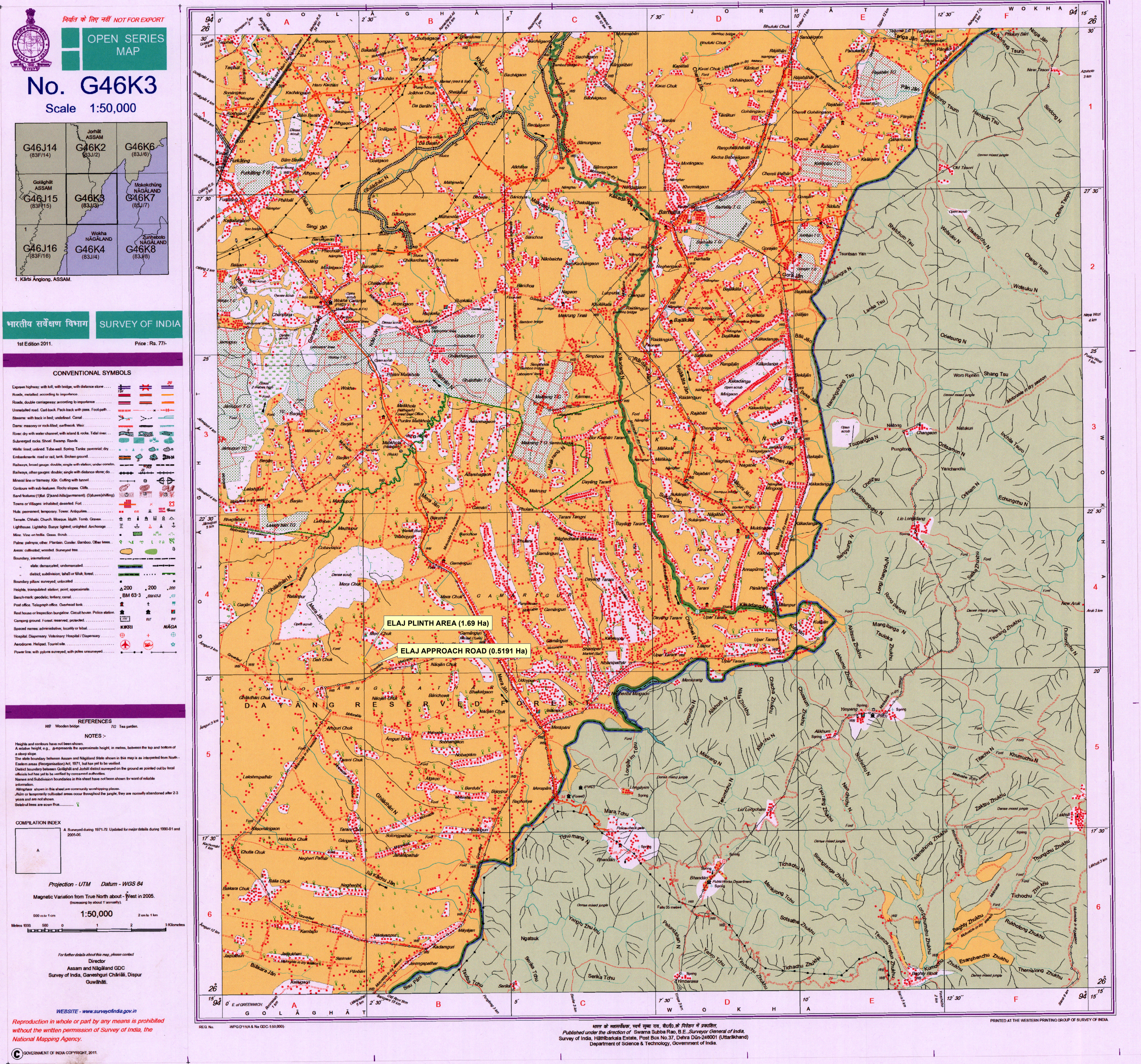

Legend

- Plinth Area Coordinates
- Approach Road Coordinates
- Approach Road Polygon
- Plinth Area Polygon

TOTAL STATION COORDINATE READINGS OF PROPOSED PLINTH AREA							
TOTAL STATION POINT	LATITUDE	LONGITUDE	NAME OF COMPONENT	AREA (Ha)	NAME OF DRILLING SITE	NAME OF RF	NAME OF FOREST DIVISION
A	26° 20' 10.795" N	94° 2' 28.648" E	PLINTH AREA	1.69	ELAJ	DOYANG RF	GOLAGHAT DIVISION
B	26° 20' 13.532" N	94° 2' 32.226" E					
C	26° 20' 16.751" N	94° 2' 29.193" E					
D	26° 20' 14.013" N	94° 2' 25.615" E					

TOTAL STATION COORDINATE READINGS OF PROPOSED APPROACH ROAD							
TOTAL STATION POINT	LATITUDE	LONGITUDE	NAME OF COMPONENT	AREA (Ha)	NAME OF DRILLING SITE	NAME OF RF	NAME OF FOREST DIVISION
R1	26° 20' 12.321" N	94° 2' 30.642" E	APPROACH ROAD	0.5191	ELAJ	DOYANG RF	GOLAGHAT DIVISION
R2	26° 20' 12.005" N	94° 2' 30.230" E					
R1A	26° 20' 11.118" N	94° 2' 31.771" E					
R2A	26° 20' 10.790" N	94° 2' 31.369" E					
R1B	26° 20' 10.647" N	94° 2' 32.054" E					
R2B	26° 20' 10.486" N	94° 2' 31.826" E					
R1C	26° 20' 0.529" N	94° 2' 41.588" E					
R2C	26° 20' 0.361" N	94° 2' 41.367" E					
R1D	26° 20' 0.334" N	94° 2' 41.938" E					
R2D	26° 20' 0.015" N	94° 2' 41.528" E					
R1E	26° 19' 58.851" N	94° 2' 43.330" E					
R2E	26° 19' 58.576" N	94° 2' 42.883" E					

Projection - UTM Zone 46 N  
Datum - WGS 84  
Toposheet Courtesy - Survey Of India

MUNINDRA DAS  
GM (D)-LM-23/LAP  
ONGC, JORHAT