



निर्यात के लिए नहीं NOT FOR EXPORT

OPEN SERIES MAP

No. H43L3

Scale 1:50,000

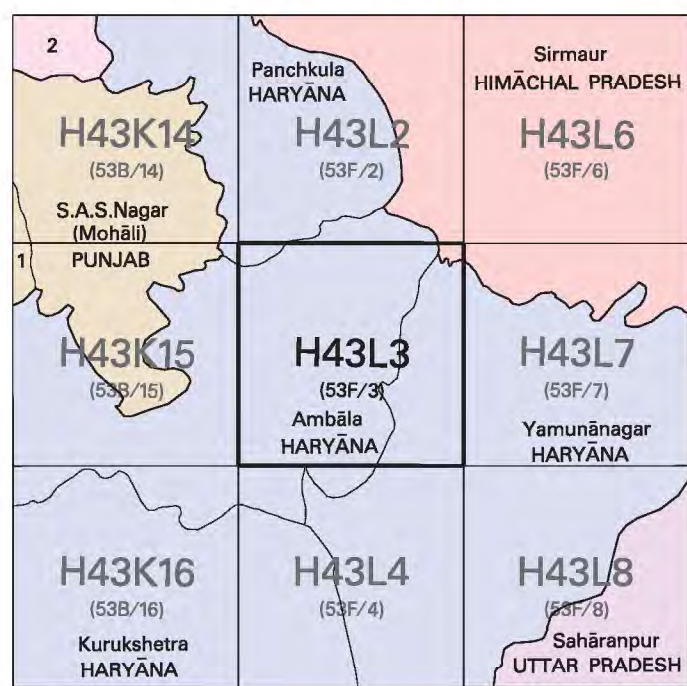

1 Patiala, PUNJAB. 2 CHANDIGARH, U.T.

भारतीय सर्वेक्षण विभाग SURVEY OF INDIA

1st Edition 2010. Price : Rs. 50/-

CONVENTIONAL SYMBOLS

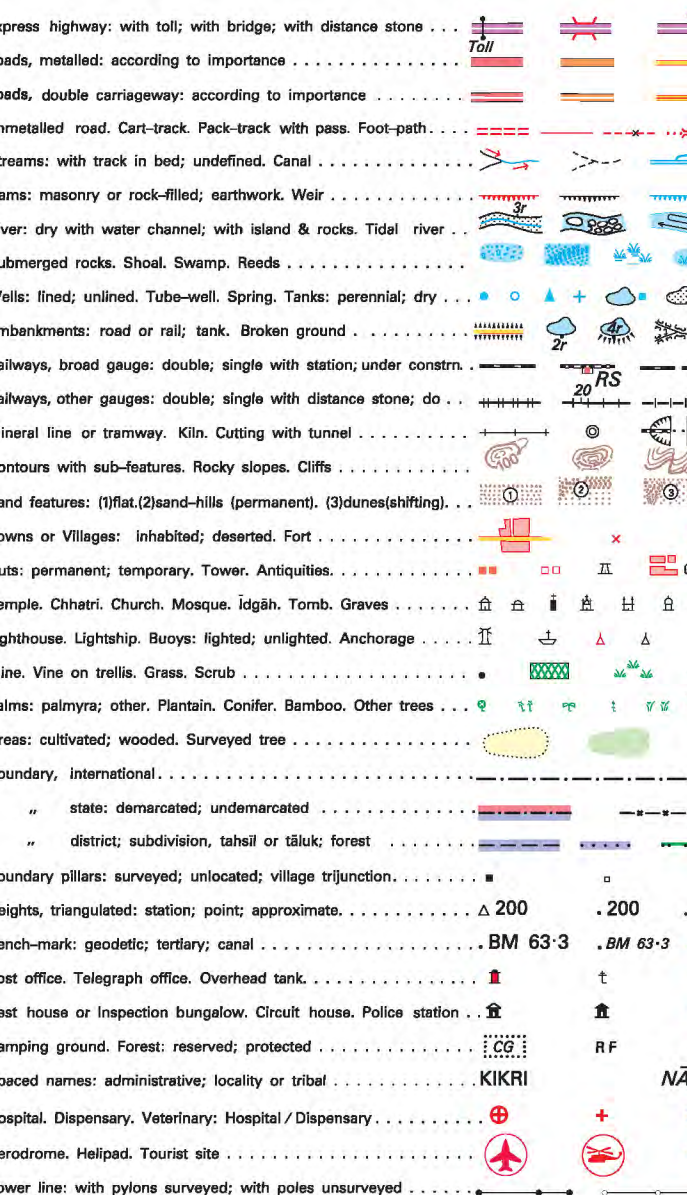

REFERENCE

NH 72 National Highway No. 72

NOTES :-

Contours are approximate. A relative height, etc., represents the approximate height in metres, between the top and bottom of a steep slope.

COMPILATION INDEX

A. Compiled from 1:25,000 scale survey, carried out during 1992-93. Updated for major details during 2004-05.

Projection - UTM Datum - WGS 84

Magnetic Variation from True North about 1° East in 2005. (Increasing by about 1' annually).

1:50,000

500 m to 1 cm 2 cm to 1 km

CONTOUR INTERVAL 10 & 20 METRES

For further details about this map, please contact Director Himachal Pradesh Geo-Spatial Data Centre Survey of India, Sector 32 A Chandigarh. Fax : 0172 - 2807580

WEBSITE - www.surveyofindia.gov.in

Reproduction in whole or part by any means is prohibited without the written permission of Survey of India, the National Mapping Agency.

GOVERNMENT OF INDIA COPYRIGHT, 2010.

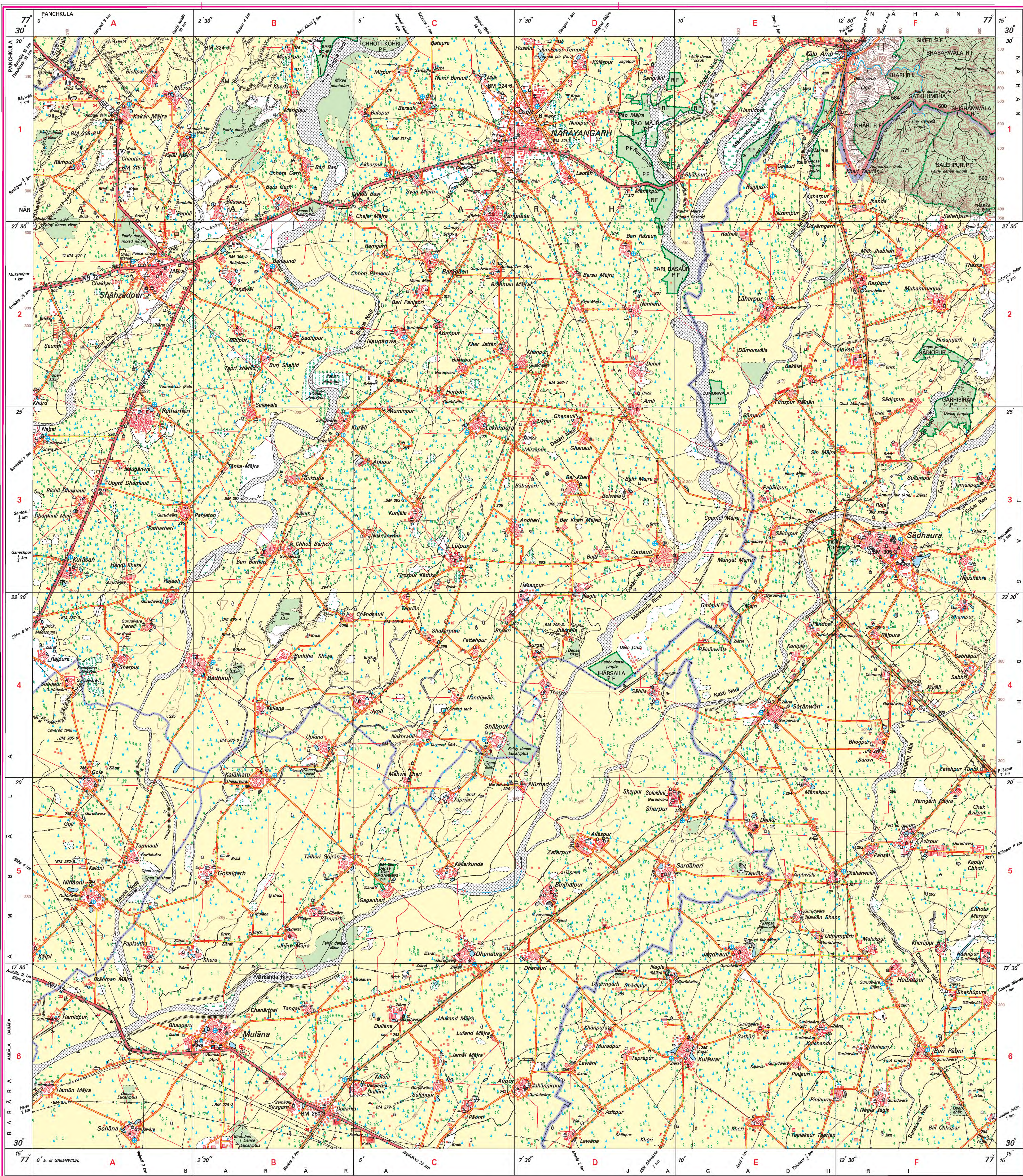

REG. No. - WPG D 10 [Himachal Pradesh GDC-150,000]

भारत के सर्वेक्षण के निदेशन के प्रकाशित. Published under the direction of Surveyor General of India, Survey of India, Hathi Barkala Estate, Post Box No. 37, Dehra Dun-248001 (Uttarakhand), Department of Science & Technology, Government of India.

PRINTED AT THE WESTERN PRINTING GROUP OF SURVEY OF INDIA.