



Georeferenced Map Showing Proposed Diversion of 74.926 Ha. of forest land for Widening and improvement of Package - V of Imphal-Jiribam Road Section of NH-37 into two laning of existing 103.557 km from Sangrung (Khongsang) village to 134.821 km near Puilon (Kambiron) Village in the State of Manipur by NHIDCL

Georeferenced
Map - 1



General Manager (P)
NHIDCL, PMU-Noney

Print Size: A3



Georeferenced Map Showing Proposed Diversion of 74.926 Ha. of forest land for Widening and improvement of Package - V of Imphal-Jiribam Road Section of NH-37 into two laning of existing 103.557 km from Sangrung (Khongsang) village to 134.821 km near Puilon (Kambiron) Village in the State of Manipur by NHIDCL

Georeferenced
Map - 2

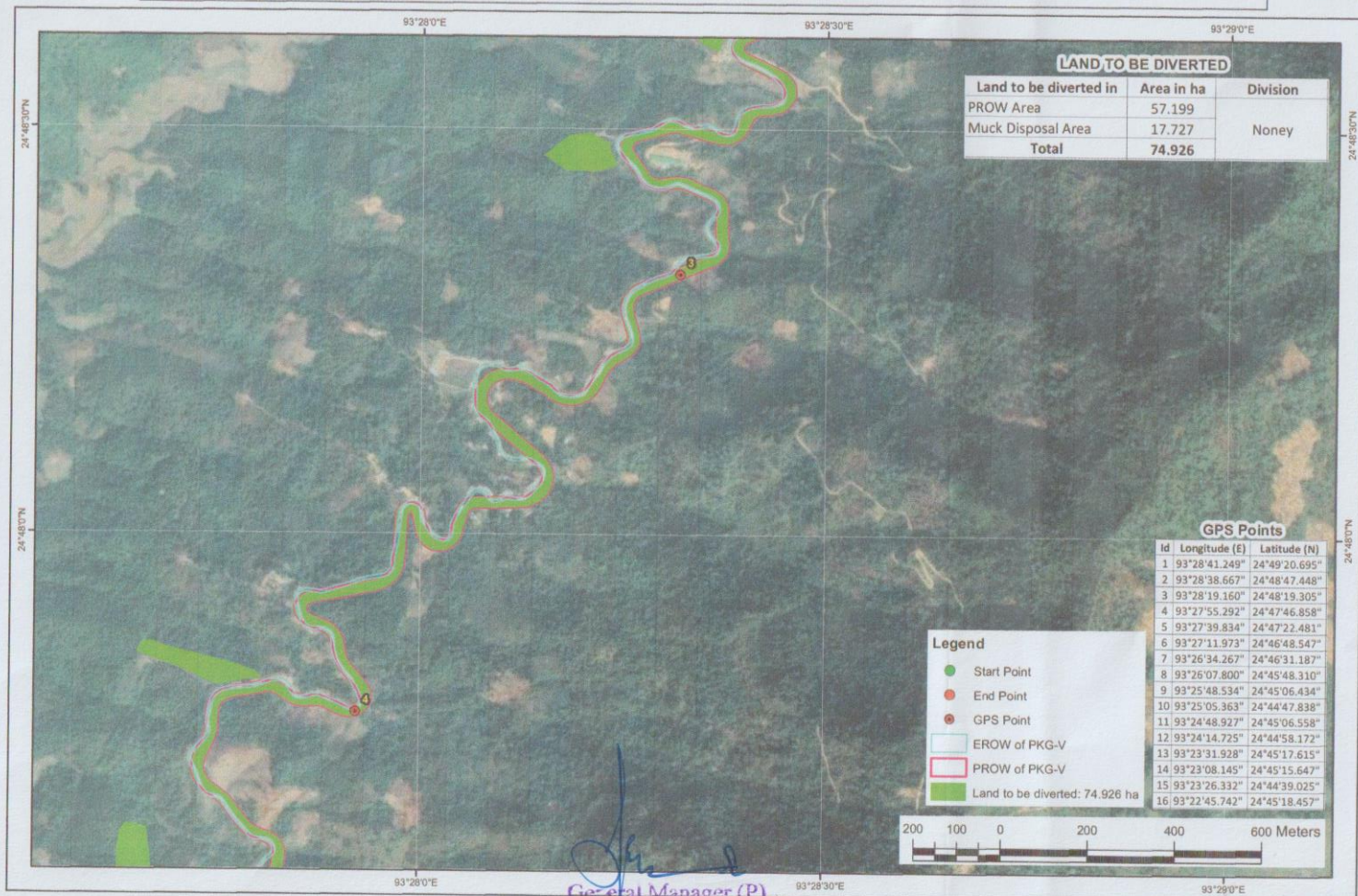

General Manager (P)
NHIDCL, PMU-Noney

Print Size: A3



Georeferenced Map Showing Proposed Diversion of 74.926 Ha. of forest land for Widening and improvement of Package - V of Imphal-Jiribam Road Section of NH-37 into two laning of existing 103.557 km from Sangrung (Khongsang) village to 134.821 km near Puilon (Kambiron) Village in the State of Manipur by NHIDCL

Georeferenced
Map - 3

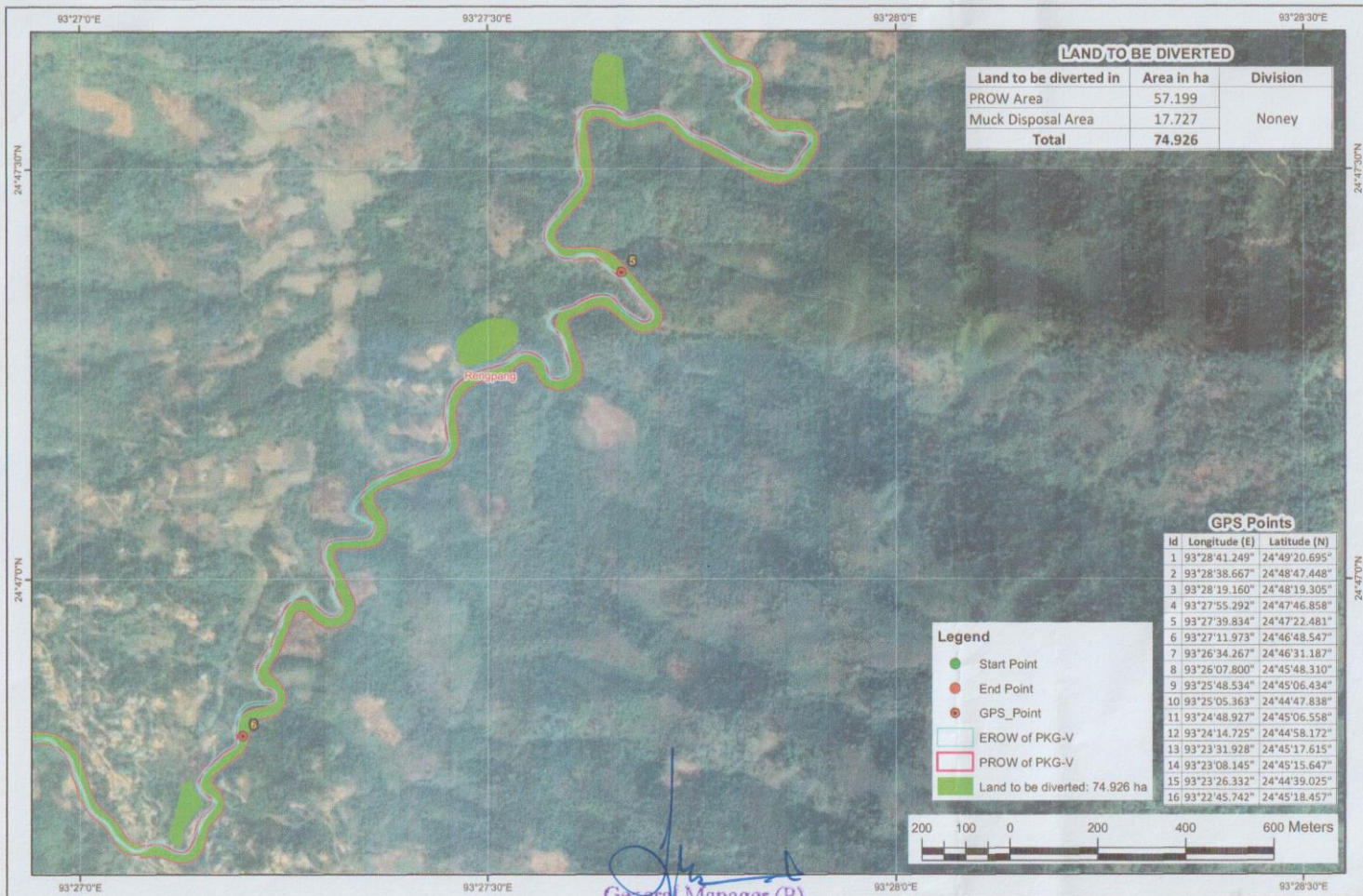

General Manager (P)
NHIDCL, PMU-Noney

Print Size: A3



Georeferenced Map Showing Proposed Diversion of 74.926 Ha. of forest land for Widening and improvement of Package - V of Imphal-Jiribam Road Section of NH-37 into two laning of existing 103.557 km from Sangrung (Khongsang) village to 134.821 km near Pailon (Kambiron) Village in the State of Manipur by NHIDCL

Georeferenced
Map - 4

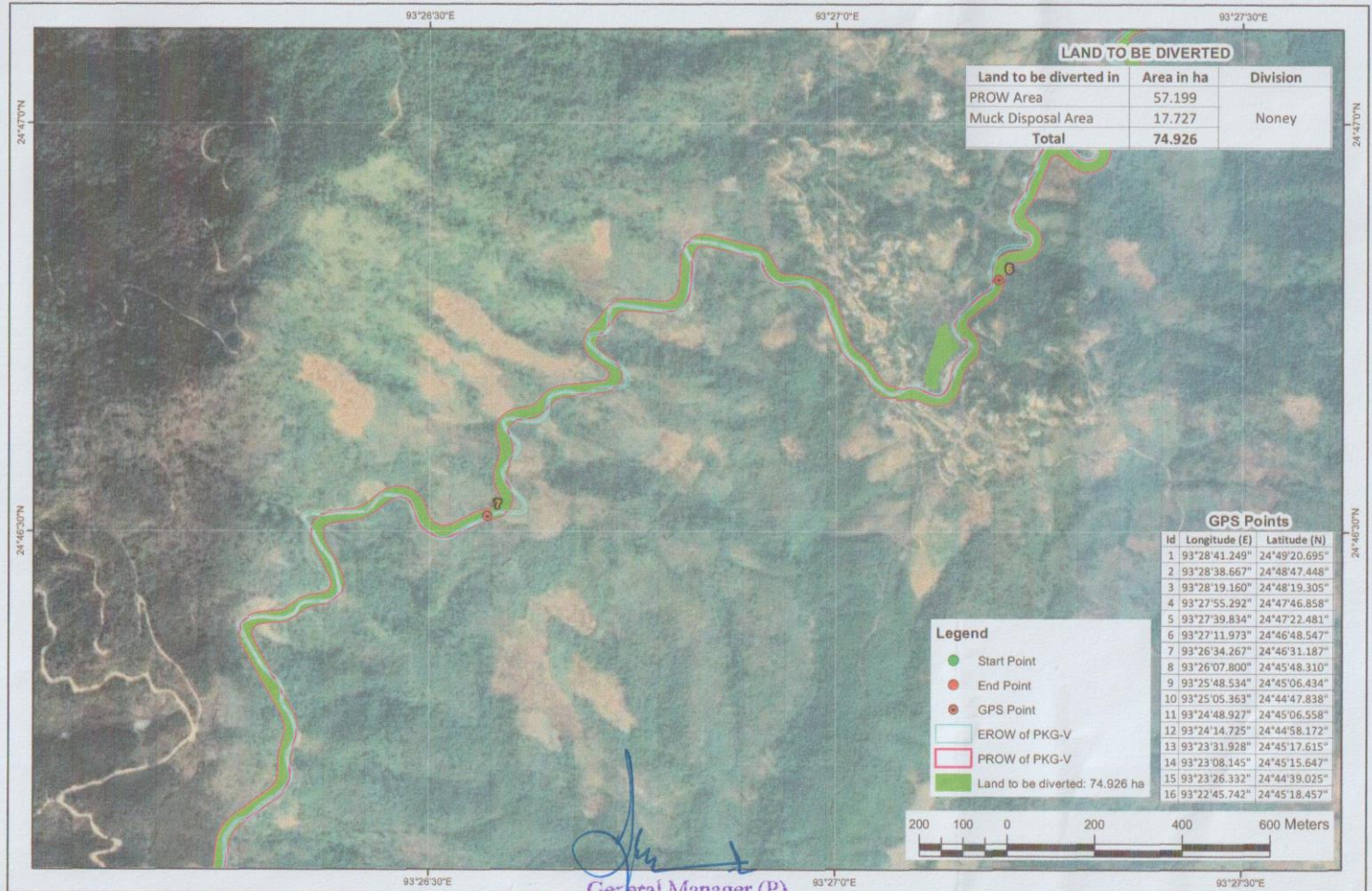

General Manager (P)
NHIDCL, PMU-Noney

Print Size: A3



Georeferenced Map Showing Proposed Diversion of 74.926 Ha. of forest land for Widening and improvement of Package - V of Imphal-Jiribam Road Section of NH-37 into two laning of existing 103.557 km from Sangrung (Khongsang) village to 134.821 km near Pailon (Kambiron) Village in the State of Manipur by NHIDCL

Georeferenced
Map - 5

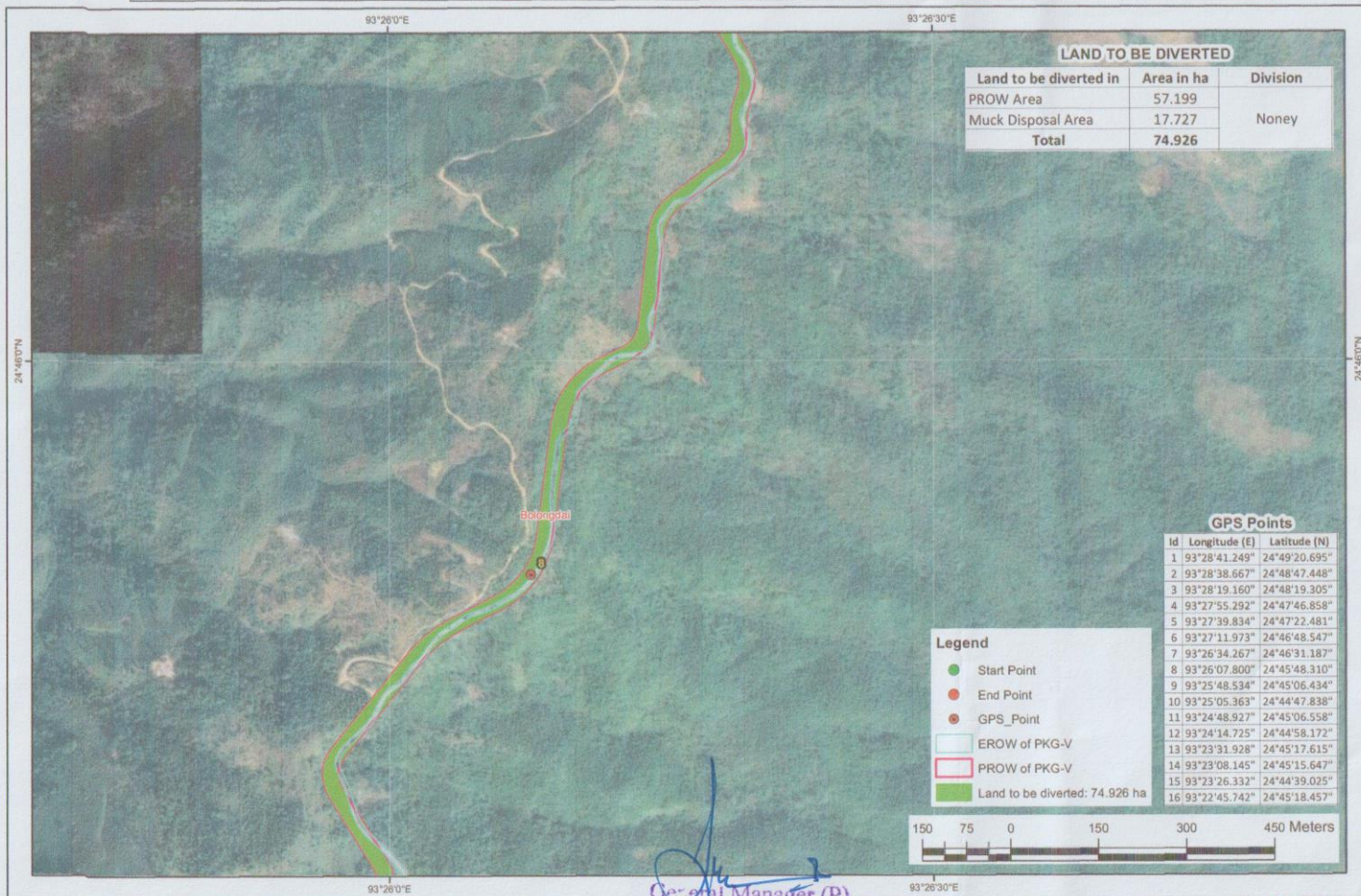

Geomet Manager (P)
NHIDCL, PMU-Noney

Print Size: A3



Georeferenced Map Showing Proposed Diversion of 74.926 Ha. of forest land for Widening and improvement of Package - V of Imphal-Jiribam Road Section of NH-37 into two laning of existing 103.557 km from Sangrung (Khongsang) village to 134.821 km near Puilon (Kambiron) Village in the State of Manipur by NHIDCL

Georeferenced
Map - 6





Georeferenced Map Showing Proposed Diversion of 74.926 Ha. of forest land for Widening and improvement of Package - V of Imphal-Jiribam Road Section of NH-37 into two laning of existing 103.557 km from Sangrung (Khongsang) village to 134.821 km near Puilon (Kambiron) Village in the State of Manipur by NHIDCL

Georeferenced
Map - 7

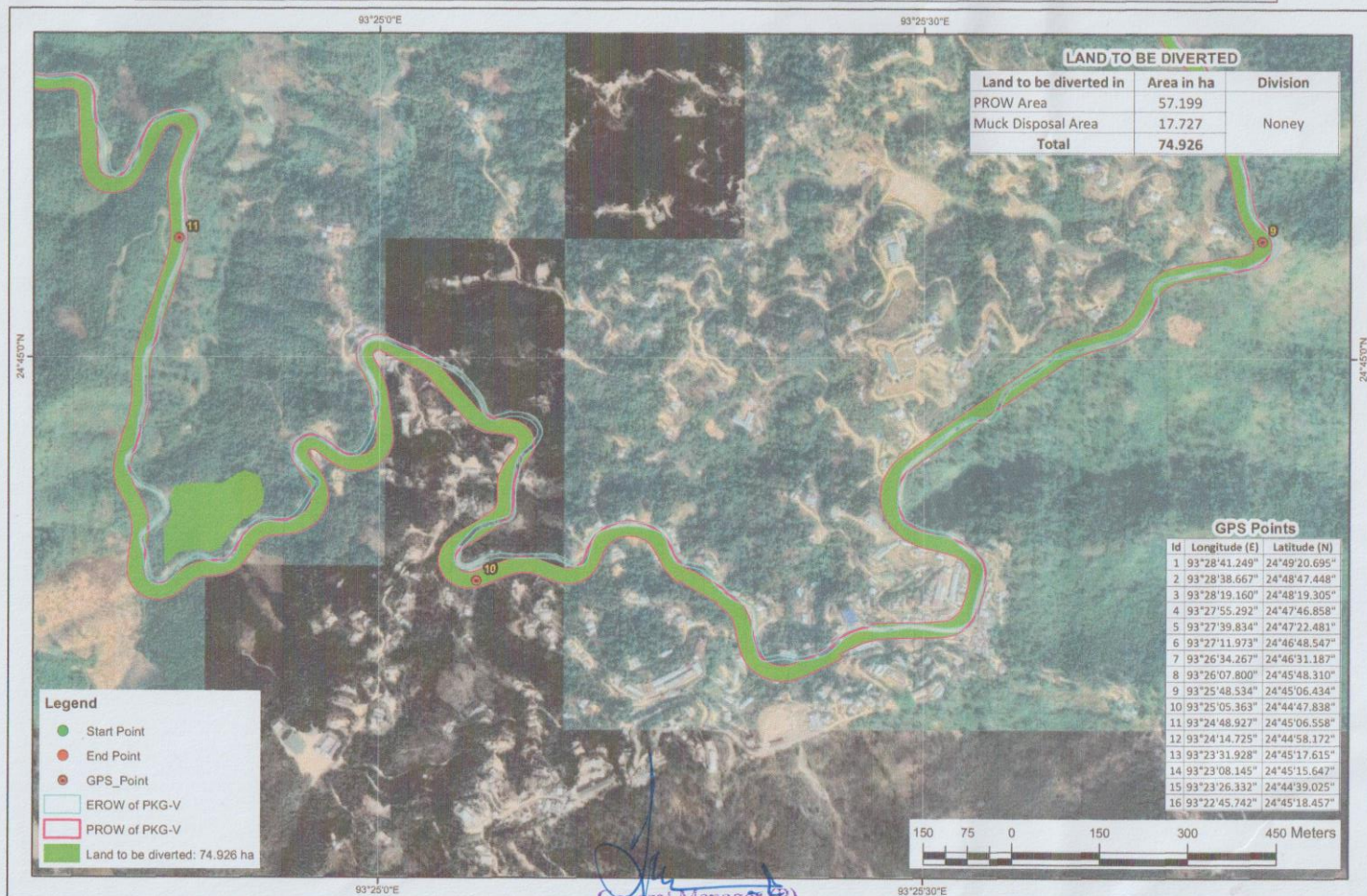

General Manager (P)
NHIDCL, PMU-Noney

Print Size: A3



Georeferenced Map Showing Proposed Diversion of 74.926 Ha. of forest land for Widening and improvement of Package - V of Imphal-Jiribam Road Section of NH-37 into two laning of existing 103.557 km from Sangrung (Khongsang) village to 134.821 km near Puilon (Kambiron) Village in the State of Manipur by NHIDCL

Georeferenced
Map - 8

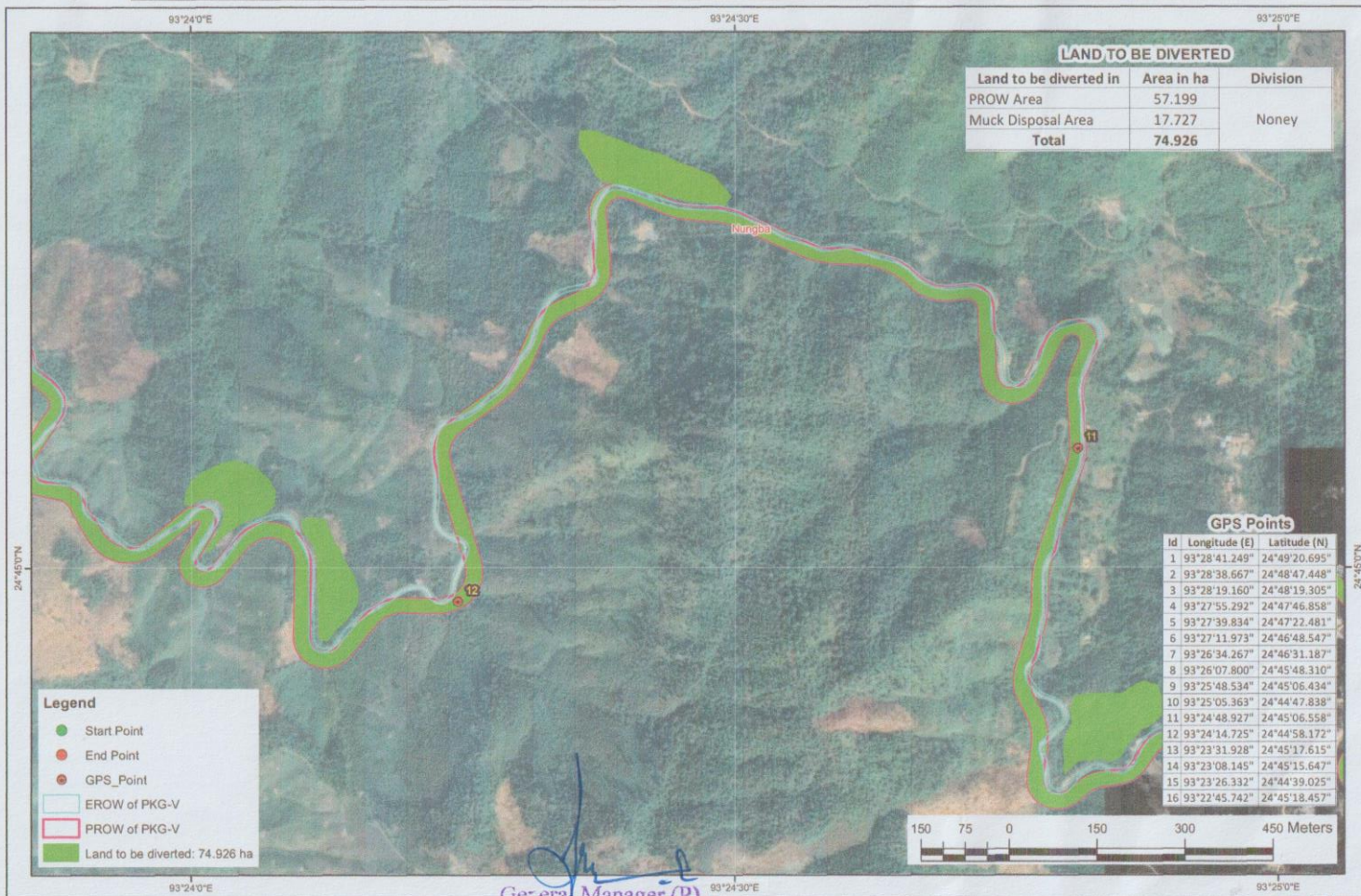

General Manager (P)
NHIDCL, PMU-Noney

Print Size: A3



Georeferenced Map Showing Proposed Diversion of 74.926 Ha. of forest land for Widening and improvement of Package - V of Imphal-Jiribam Road Section of NH-37 into two laning of existing 103.557 km from Sangrung (Khongsang) village to 134.821 km near Puilon (Kambiron) Village in the State of Manipur by NHIDCL

Georeferenced
Map - 9

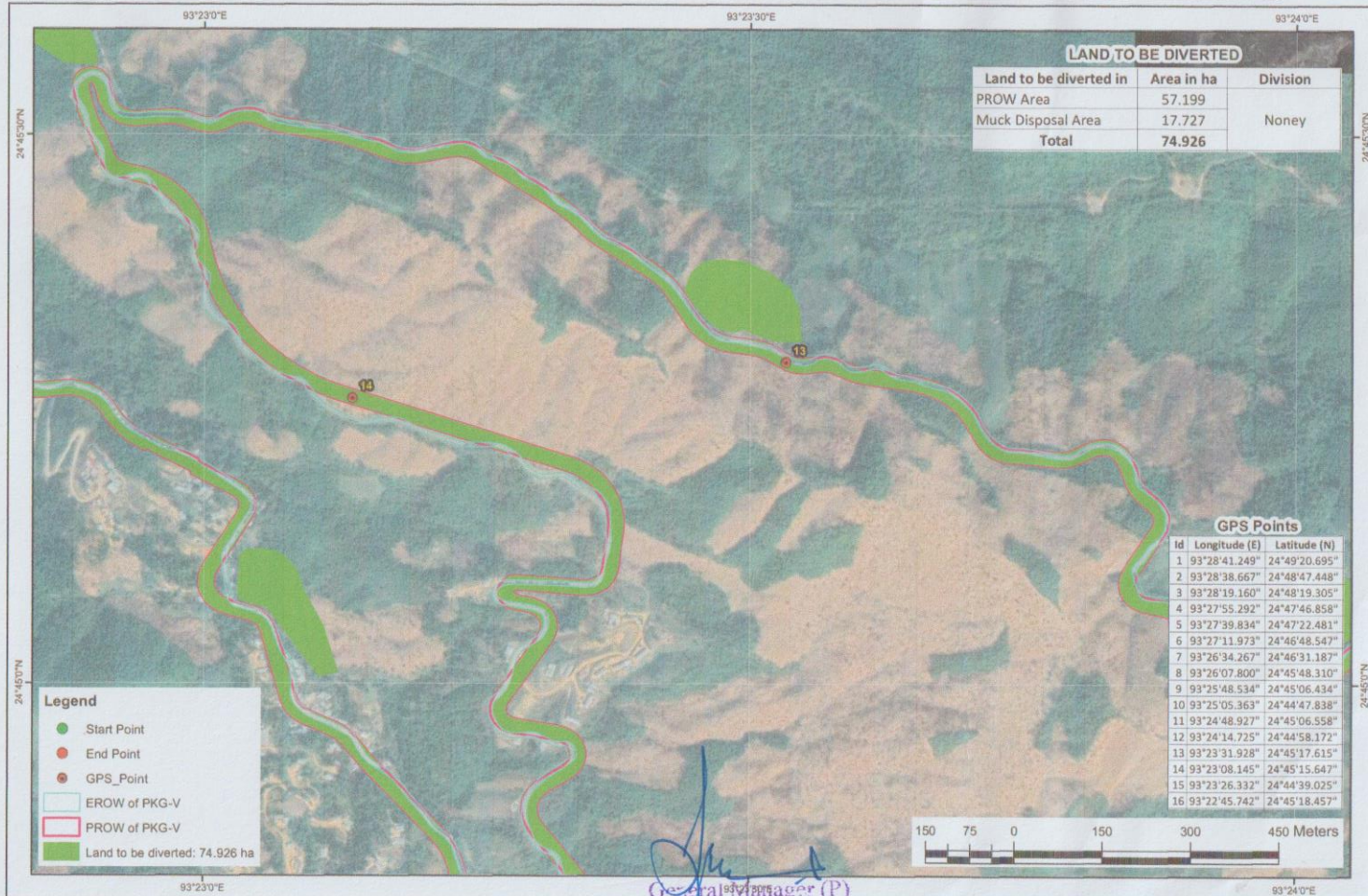

General Manager (P)
NHIDCL, PMU-Noney

Print Size: A3



Georeferenced Map Showing Proposed Division of 74.926 Ha. of forest land for Widening and improvement of Package - V of Imphal-Jiribam Road Section of NH-37 into two laning of existing 103.557 km from Sangrung (Khongsang) village to 134.821 km near Puiilon (Kambiron) Village in the State of Manipur by NHIDCL

Georeferenced
Map - 10

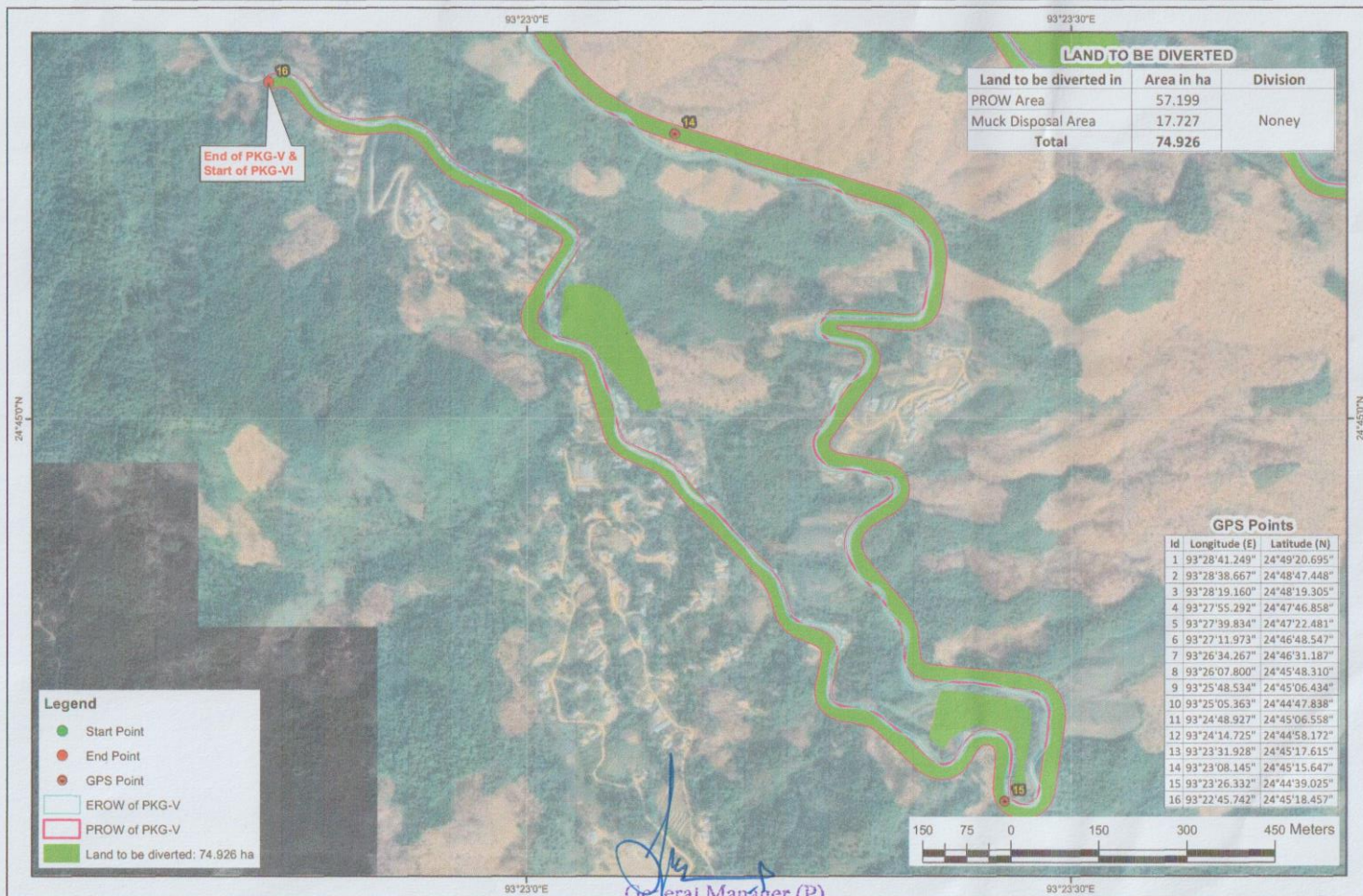

General Manager (P)
NHIDCL, PMU-Noney

Print Size: A3