

GHATAMPUR TRANSMISSION LIMITED

765 KV GHATAMPUR TPS - HAPUR(WUPPTCL) S/C TRANSMISSION LINE (KASGANJ FOREST DIVISION)

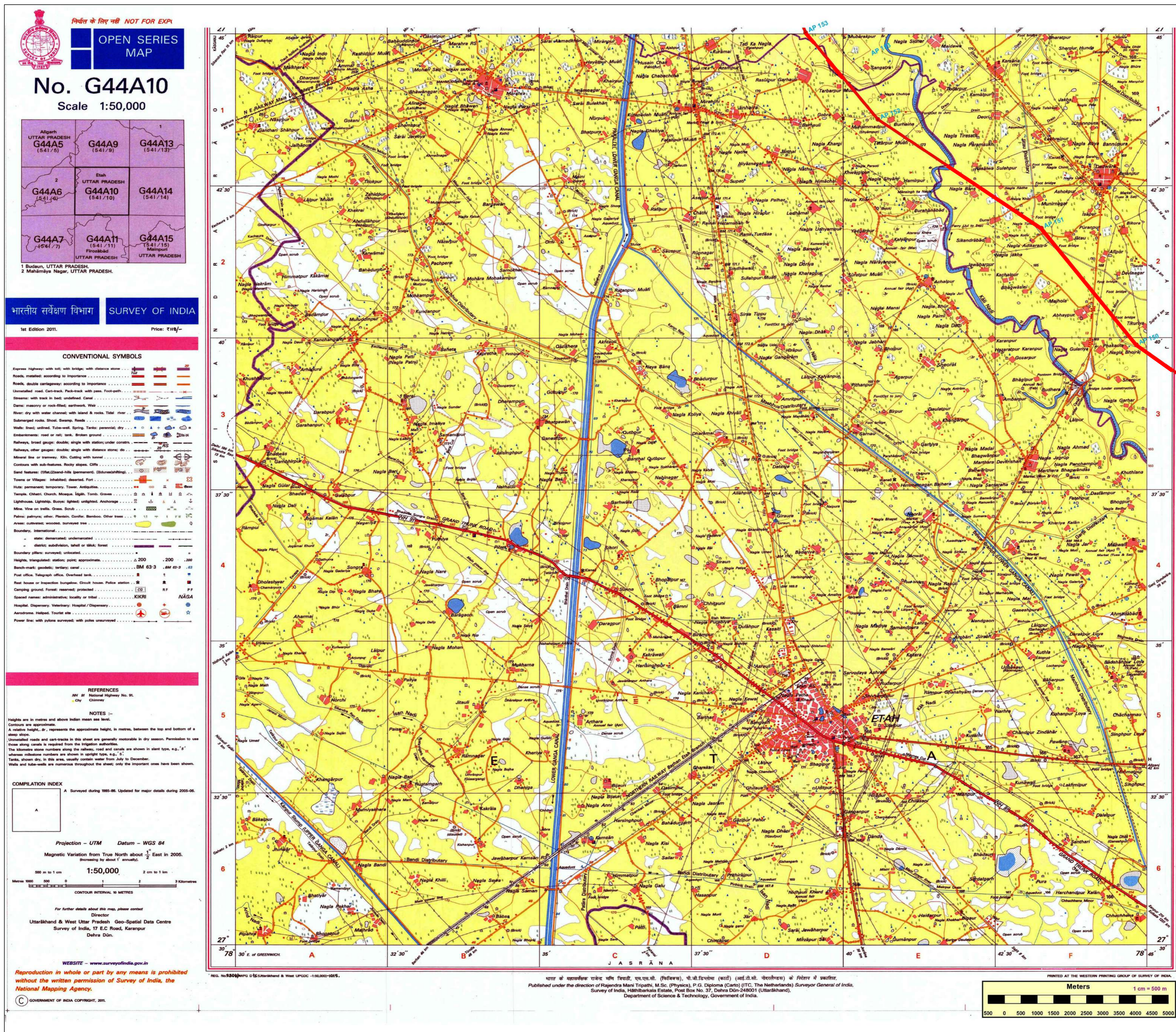

ROUTE MAP							
765 KV GHATAMPUR TPS - HAPUR(WUPPTCL) S/C TRANSMISSION LINE (KASGANJ FOREST DIVISION)							
SL NO	ROUTE NAME	TOTAL LENGTH(KM)	FOREST LENGTH(M)	NON FOREST LENGTH(M)	ROW WIDTH(M)	FOREST AREA IN HA.	NON FOREST AREA IN HA.
1	PROPOSED ROUTE (IN KASGANJ DIV.)	35.5160	117.627	35398.373	64	0.7528	226.5496

SL NO	DESCRIPTION	SYMBOL
1	Proposed Route Shown as.....	
2	Forest Involved Shown as.....	
3	Road,Railway line crossing (Non forest) shown as.....	

PROJECT :	765 KV GHATAMPUR TPS - HAPUR(WUPPTCL) S/C TRANSMISSION LINE
User Agency :	GHATAMPUR TRANSMISSION LIMITED
Dwg. Title :	765 KV S/C GHATAMPUR TPS - HAPUR(WUPPTCL) PROPOSED TRANSMISSION LINE ROUTE (KASGANJ FOREST DIVISION)
DATE - 06/9/2019	DRAWING NO - GTL/G/H/09
SHEET NO - 1 OF 2	SCALE - 1 : 50000

GHATAMPUR TRANSMISSION LIMITED

765 KV GHATAMPUR TPS - HAPUR(WUPPTCL) S/C TRANSMISSION LINE (KASGANJ FOREST DIVISION)

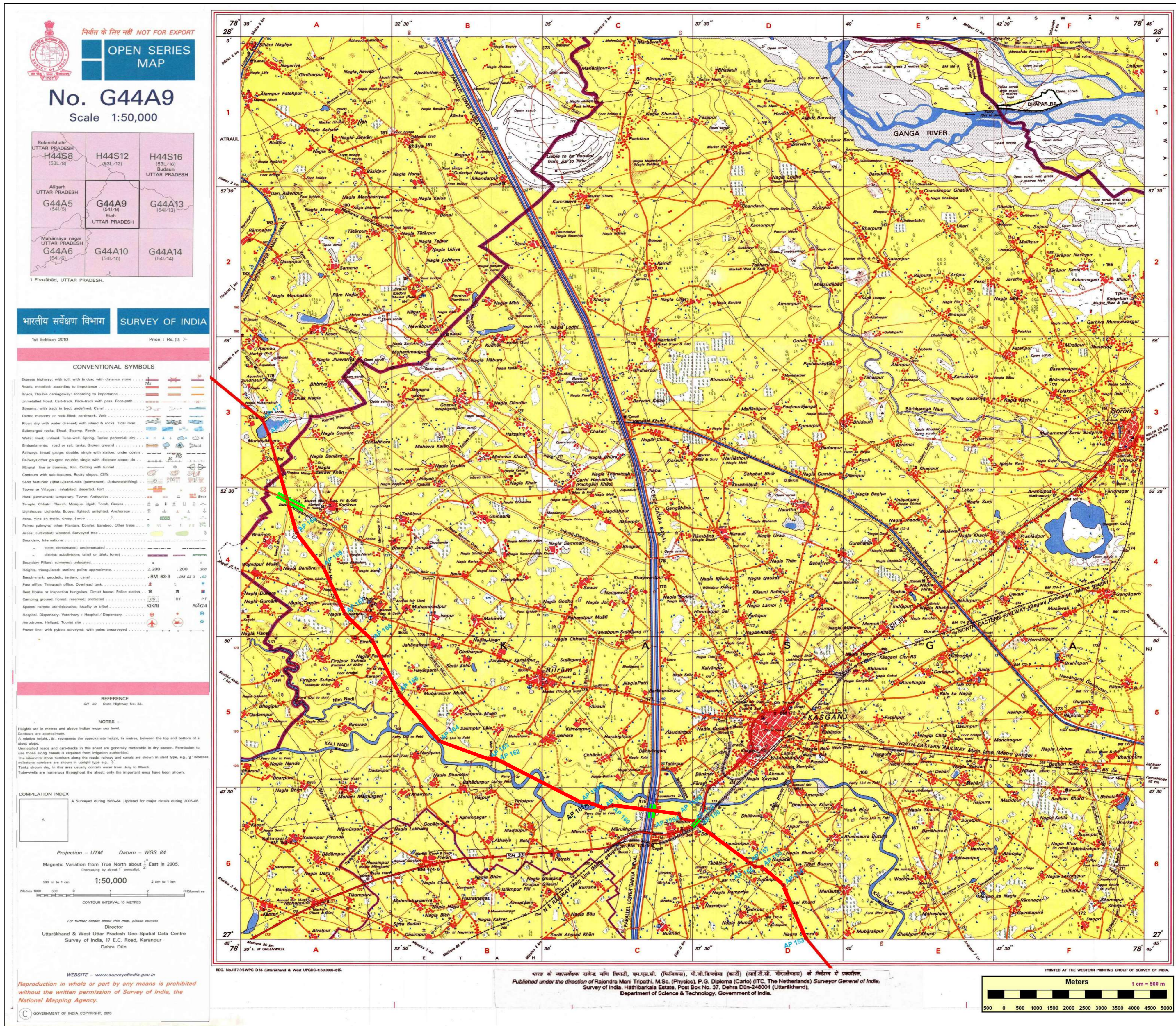

ROUTE MAP

765 KV GHATAMPUR TPS - HAPUR(WUPPTCL) S/C TRANSMISSION LINE (KASGANJ FOREST DIVISION)

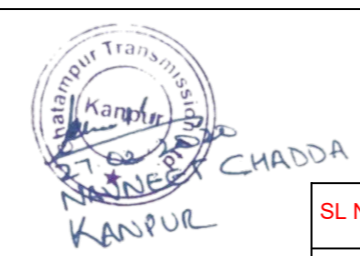

SL NO	ROUTE NAME	TOTAL LENGTH(KM)	FOREST LENGTH(M)	NON FOREST LENGTH(M)	ROW WIDTH(M)	FOREST AREA IN HA.	NON FOREST AREA IN HA.
1	PROPOSED ROUTE (IN KASGANJ DIV.)	35.5160	117.627	35398.373	64	0.7528	226.5496

SL NO	DESCRIPTION	SYMBOL
1	Proposed Route Shown as.....	—▲—
2	Forest Involved Shown as.....	—■—
3	Road,Railway line crossing (Non forest) shown as.....	—■—

PROJECT :	765 KV GHATAMPUR TPS - HAPUR(WUPPTCL) S/C TRANSMISSION LINE
User Agency :	GHATAMPUR TRANSMISSION LIMITED
Dwg. Title :	765 KV S/C GHATAMPUR TPS - HAPUR(WUPPTCL) PROPOSED TRANSMISSION LINE ROUTE (KASGANJ FOREST DIVISION)
DATE - 06/9/19	DRAWING NO - GTL/G-H/09
SHEET NO - 2 OF 2	SCALE - 1 : 50000

Reproduction in whole or part by any means is prohibited without the written permission of Survey of India, the National Mapping Agency.

Printed at the Western Printing Group of Survey of India. Published under the direction of Rajendra Mani Tripathi, M.Sc. (Physics), P.G. Diploma (Carto) (ITC, The Netherlands) Surveyor General of India, Hishibarkala Estate, Post Box No. 37, Dehra Dun-248001 (Uttarakhand), Department of Science & Technology, Government of India.

