

# TITLE:- AREA OF PROTECTED FOREST AT NEW ASHOK NAGAR AND KHICHRIPUR MARKED ON SURVEY OF INDIA (1: 50000 SCALE) MAP

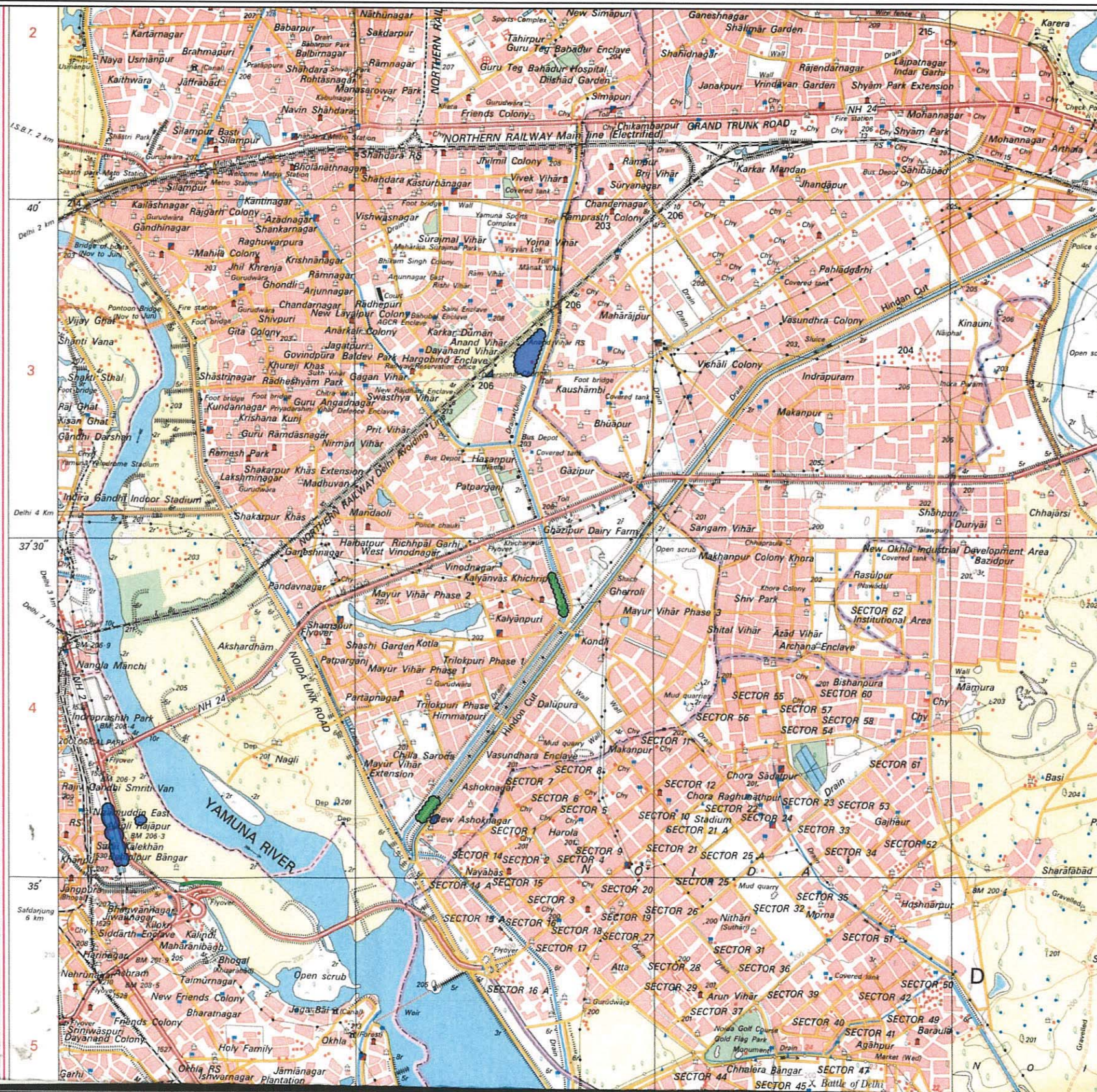
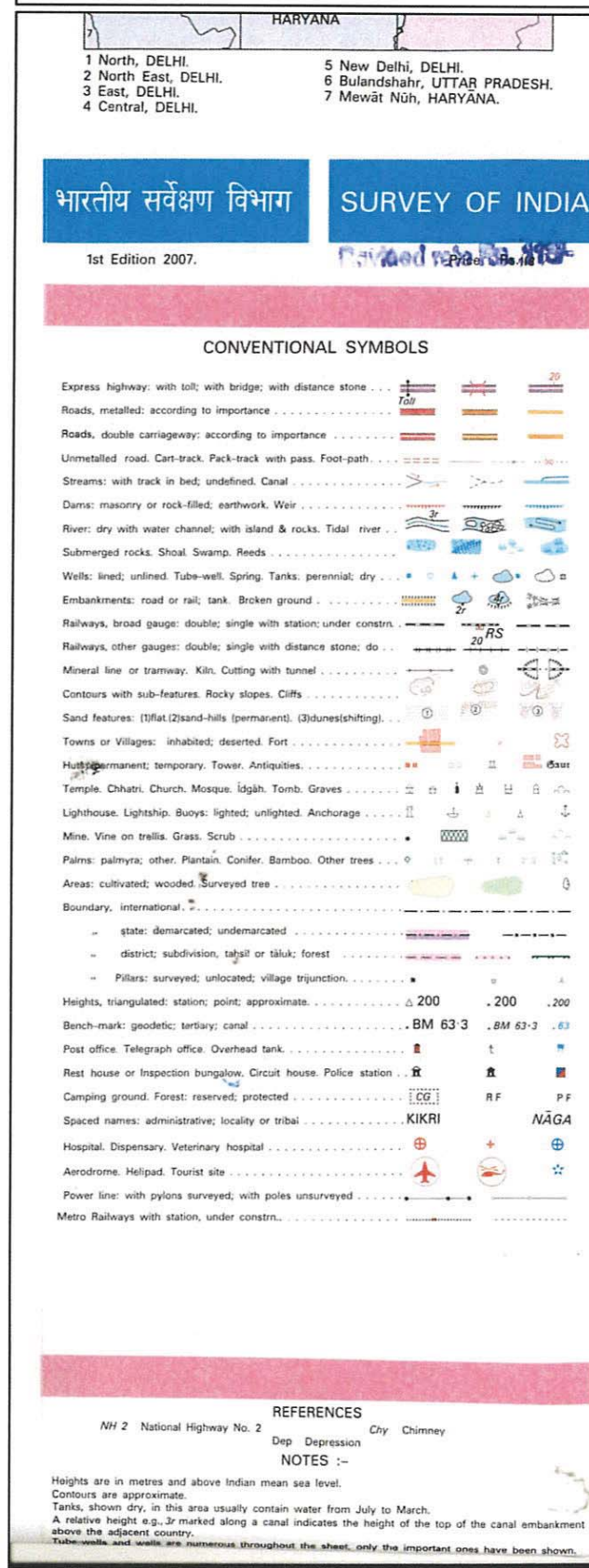

VILLAGE WISE BREAK-UP OF FOREST AND NON-FOREST LAND			
S.No.	FOREST LAND	FOREST LAND (in Ha)	NON-FOREST LAND (in Ha)
1.	SARAI KALE KHAN	1.53	2.96
2.	NEW ASHOK NAGAR	0.80	0.27
3.	KHICHRIPUR	1.86	0.00
4.	ANAND VIHAR	0.00	2.08
5.	R.S.S.	0.00	0.45
	TOTAL	4.19	5.76
FOREST LAND + NON-FOREST LAND = 9.95 Ha.			

## NCRTC OFFICERS

NAME / DESIGNATION	SIGNATURE
SUBODH KUMAR CPM/DLI	<i>[Signature]</i>
SUNNY LATHER Dy. CE	<i>[Signature]</i>
ANUJ DUTT AEN/CIVIL	<i>[Signature]</i>

## LEGEND

	FOREST AREA
	NON-FOREST AREA



**NATIONAL CAPITAL REGION TRANSPORT CORPORATION**

PROJECT: DELHI-GHAZIABAD-MEERUT RRTS CORRIDOR

DRAWING TITLE:-  
AREA OF PROTECTED FOREST AT NEW ASHOK NAGAR AND KHICHRIPUR

DRAWING NUMBER:-  
NCRTC/CPM-D/CE/DM-00/SPS/GAD/PLD/404

DRAWN BY:-  
KAPIL JOSHI

REV. 0  
DATE:-  
25.08.2020