MAP SHOWING PROPOSED AREA OF COMPENSATORY AFFORESTATION LAND OF 19.5 Ha. FOR THE CONSTRUCTION OF 132 KV D/C PARE HEP TO NORTH LAKHIMPUR TRANSMISSION LINE (ARUNACHAL PRADESH)

बिक्री के लिए नहीं NOT FOR EXPORT

OPEN SERIES MAP

No. G46D15

Scale 1:50,000

G46D10 (83D/10)	G46D14 (83D/14) Lower Subansiri ARUNACHAL PRADESH	G46E2 (83D/2)
G46D11 (83D/11)	G46D15 (83D/15)	G46E3 (83D/3)
Papum Pare ARUNACHAL PRADESH G46D12 (83D/12)	G46D16 (83D/16)	Lakhimpur ASSAM G46E4 (83D/4)

1 West Siang, ARUNACHAL PRADESH.
2 Kurung Kumey, ARUNACHAL PRADESH.
3 Jorhat, ASSAM.

भारतीय सर्वेक्षण विभाग SURVEY OF INDIA

1st Edition 2011. Price : Rs. 77/-

CONVENTIONAL SYMBOLS

Expressway; any kind, with bridge, with distance stone
Roads, metalled, according to importance
Roads, details contiguous, according to importance
Unmetalled road, Cart track, Pack track with pass, Footpath
Streams, with track in bed, undefined, Canal
Dams, weaving or ford-filled, earthwork, Weir
River, dry with water channel, with island & rocks, Tidal flow
Submerged rocks, Shoal, Swamp, Reeds
Wells (well, pitted), Tubewell, Spring, Tanks (perennial, dry)
Embankments, road or rail, tank, Revetment, ground
Railways, broad gauge, double, single with station, under construction
Railways, other gauges, double, single with distance stone, etc.
Monorailway or Ropeway, Rock Cutting, with tunnel
Contours with sub-features, Rocky slopes, Cliffs
Sand features (Flat, Dunes/Undulating), Glacier/Moraine
Towns or Villages, inhabited, deserted, Fort
Huts, permanent, temporary, Tower, Antenna
Temples, Church, Pagoda, Mosque, Sign, Tomb, Graves
Lighthouse, Lightship, Buoys, lighted, unlighted, beacons
Mine, Stone works, Grave, Kraal
Palms, pandys, other, Plantain, Conifer, Bamboo, Other trees
Areas cultivated, wooded, Scrub/Tree
Boundary, international
— state, demarcated, undemarcated
— district, subdivision, tehsil or taluk, forest
Boundary pillars, surveyed, unlocated
Heights, triangulated, station point, approximate
Bench mark, geodetic, tertiary, minor
Post office, Telegraph office, Overhead line
Rest house or inspection bungalow, Circuit house, Police station
Camping ground, Forest reserved, protected
Spread names, administrative, locality or tribal
Hospital, Dispensary, Veterinary, Hospital / Dispensary
Aerodrome, Helipad, Tourist site
Power line, with pylons surveyed, with poles approximated

REFERENCE

ARPPCO North Eastern Electrical Power Corporation.

NOTES :-

Heights and contours have not been shown.
A hidden height, e.g., 4, represents the approximate height, in metres, between the top and bottom of a steep slope.
The boundary between Arunachal Pradesh and Assam shown on this map is as interpreted from North Eastern Areas (Reorganisation) Act, 1971, but has yet to be verified.
The administrative area of Lower Subansiri and Papum Pare districts of Arunachal Pradesh shown on this map is based on information from the Survey of India Map No. 83D/14 (G46D14) and 83D/15 (G46D15).
Names and boundaries of subdivisions of Lower Subansiri and Papum Pare districts of Arunachal Pradesh in this sheet have not been shown for want of reliable information.
(#) or temporarily cultivated areas occur throughout the jungle; they are normally abandoned 2-3 years and are not shown.

COMPILATION INDEX

A - Surveyed during 1977-78. Updated for major details during 2008-09.

Projection - UTM Datum - WGS 84

Magnetic Variation from True North about 1° in 2005.
(increasing to west / annually)

1:50,000

500 m to 1 cm 2 cm to 1 km

Metres 1000 500 0 1 2 3 Kilometres

For further details about this map, please contact
Director
Meghalaya & Arunachal Pradesh Geo-Spatial Data Centre
Survey of India, Malki
Shillong.

WEBSITE - www.surveyofindia.gov.in

Reproduction in whole or part by any means is prohibited without the written permission of Survey of India, the National Mapping Agency.

© GOVERNMENT OF INDIA COPYRIGHT , 2011.

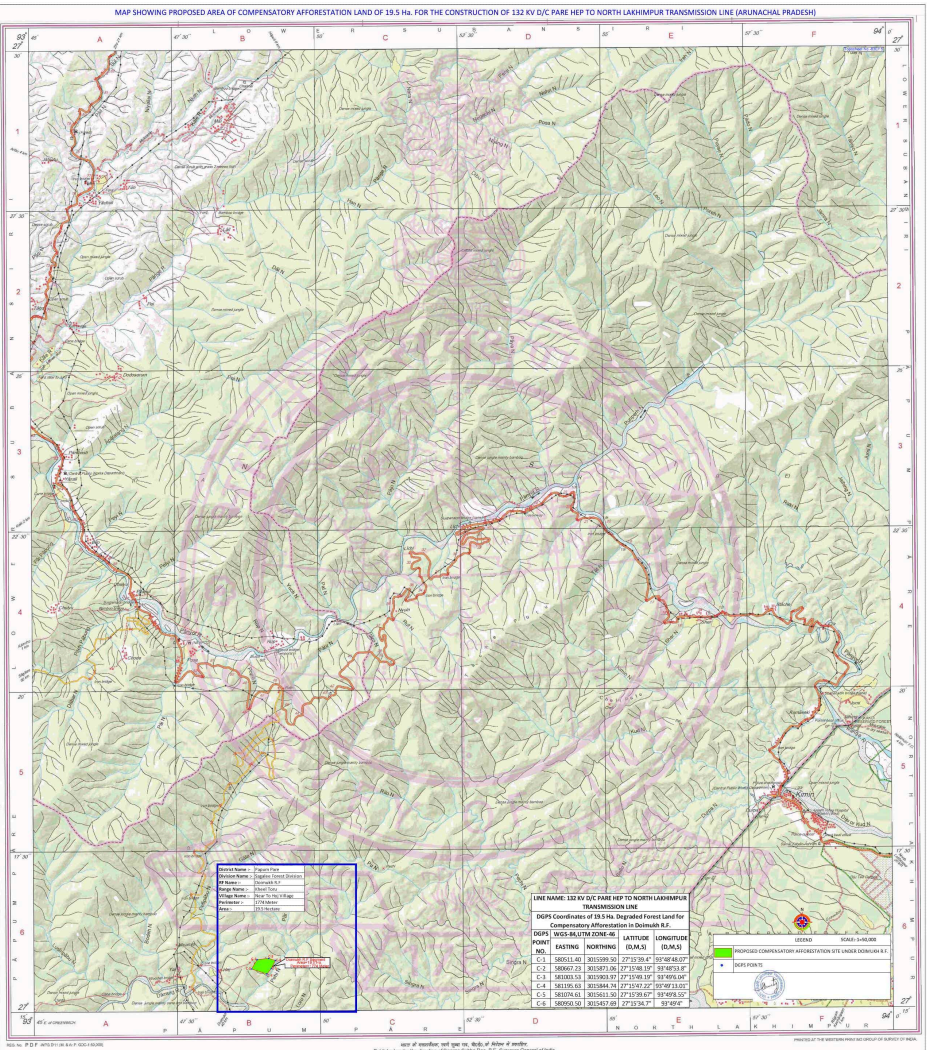
93° 45'
27° 30'
94°
A L D W S R S U S A N S I R I
A P U M P A R E
N O R T H L A K H I M P U R
Doimukh
Sagalee
Kimin
Kakoi
Ziro
Hapoli
Tarin
Pare R.
Kimin R.
Kakoi R.
Ziro R.
Hapoli R.
Tarin R.