

# MAP SHOWING DGPS SURVEYED FOREST AREA PROPOSED FOR DIVERSION FOR LAYING OF OFC CABLE FROM JAIPURI TO PATLA

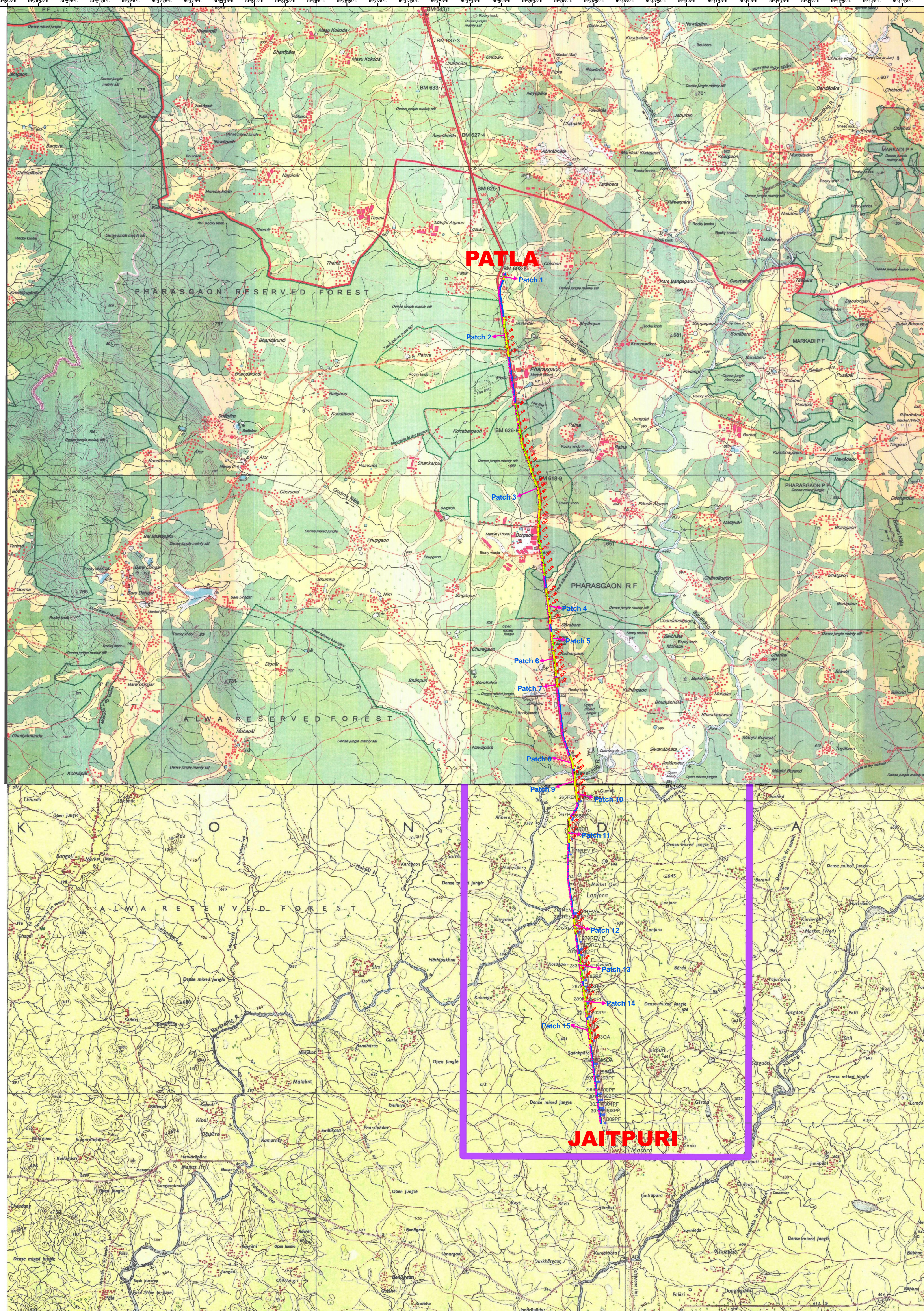

### DGPS SURVEYED FOREST PATCH PILLAR COORDINATES

Sl. No.	Patch No.	Range	Northing (m)	Easting (m)	Sl. No.	Patch No.	Range	Northing (m)	Easting (m)
1	1	PHARASGAON	1000000.00	1000000.00	1	1	PHARASGAON	1000000.00	1000000.00
2	1	PHARASGAON	1000000.00	1000000.00	2	1	PHARASGAON	1000000.00	1000000.00
3	1	PHARASGAON	1000000.00	1000000.00	3	1	PHARASGAON	1000000.00	1000000.00
4	1	PHARASGAON	1000000.00	1000000.00	4	1	PHARASGAON	1000000.00	1000000.00
5	1	PHARASGAON	1000000.00	1000000.00	5	1	PHARASGAON	1000000.00	1000000.00
6	1	PHARASGAON	1000000.00	1000000.00	6	1	PHARASGAON	1000000.00	1000000.00
7	1	PHARASGAON	1000000.00	1000000.00	7	1	PHARASGAON	1000000.00	1000000.00
8	1	PHARASGAON	1000000.00	1000000.00	8	1	PHARASGAON	1000000.00	1000000.00
9	1	PHARASGAON	1000000.00	1000000.00	9	1	PHARASGAON	1000000.00	1000000.00
10	1	PHARASGAON	1000000.00	1000000.00	10	1	PHARASGAON	1000000.00	1000000.00
11	1	PHARASGAON	1000000.00	1000000.00	11	1	PHARASGAON	1000000.00	1000000.00
12	1	PHARASGAON	1000000.00	1000000.00	12	1	PHARASGAON	1000000.00	1000000.00
13	1	PHARASGAON	1000000.00	1000000.00	13	1	PHARASGAON	1000000.00	1000000.00
14	1	PHARASGAON	1000000.00	1000000.00	14	1	PHARASGAON	1000000.00	1000000.00
15	1	PHARASGAON	1000000.00	1000000.00	15	1	PHARASGAON	1000000.00	1000000.00

## AREA STATEMENT OF FOREST LAND PROPOSED FOR DIVERSION

### SCHEDULE OF FOREST LAND - PROTECTED FOREST, RESERVED FOREST & ORANGE FOREST AREA

SL. NO.	PATCH NUMBER	DIVISION	RANGE	COMPARTMENT TYPE	COMPARTMENT NUMBER	DIVERSION AREA (in HA)
1	PATCH NO. 1	KISHIKAL	PHARASGAON	PROTECTED FOREST	PF 31	0.024
2	PATCH NO. 11			PROTECTED FOREST	PF 237	0.038
3	PATCH NO. 14			PROTECTED FOREST	PF 245	0.044
4	PATCH NO. 15			PROTECTED FOREST	PF 245	0.030
5	PATCH NO. 11			PROTECTED FOREST	PF 252	0.022
6	PATCH NO. 1			RESERVED FOREST	RF 49	0.134
7	PATCH NO. 2			RESERVED FOREST	RF 64	0.032
8	PATCH NO. 3			RESERVED FOREST	RF 75	0.047
9	PATCH NO. 3			RESERVED FOREST	RF 68	0.021
10	PATCH NO. 3			RESERVED FOREST	RF 71	0.036
11	PATCH NO. 3			RESERVED FOREST	RF 75	0.030
12	PATCH NO. 3			RESERVED FOREST	RF 73	0.070
13	PATCH NO. 15			RESERVED FOREST	RF 75	0.036
14	PATCH NO. 15			RESERVED FOREST	RF 73	0.070
15	PATCH NO. 15			RESERVED FOREST	RF 75	0.036
TOTAL FOREST AREA						0.500

### SCHEDULE OF FOREST LAND - REVENUE FOREST (CH - BII)

SL. NO.	PATCH NUMBER	DISTRICT	TALUK	VILLAGE NAME	KHASSA NUMBER	DIVERSION AREA (in HA)
1	PATCH NO. 1	KONDAGAN	PHARASGAON	CHICHARI	126 KA	0.002
2	PATCH NO. 2			PATLA	554	0.014
3	PATCH NO. 2			PHARASGAON	422	0.006
4	PATCH NO. 2			PHARASGAON	422	0.006
5	PATCH NO. 4			SARBERA	122, 136	0.039
6	PATCH NO. 4			SARBERA	252	0.033
7	PATCH NO. 6			KULHARGAN	739 KA	0.003
8	PATCH NO. 7			KULHARGAN	742 KA	0.012
9	PATCH NO. 8			JUNIKALAR	5042	0.017
10	PATCH NO. 8			JUNIKALAR	19, 19	0.006
11	PATCH NO. 9			SIBPIL	241	0.006
12	PATCH NO. 10			LANDORA	981, 985	0.027
13	PATCH NO. 11			LANDORA	2056	0.014
14	PATCH NO. 12			KOSAGAN	43, 44 KA	0.033
15	PATCH NO. 12			KOSAGAN	43, 44 KA	0.033
TOTAL FOREST AREA						0.174
TOTAL FOREST LAND (TABLE A+TABLE B)						0.674

Total Route Length (in KM)	25.75	Total Forest Patch Width (in KM)	13.48	OFC Cable Trench Width (in KM)	0.0005	Total Forest Diversion Area (in HA)	0.674
----------------------------	-------	----------------------------------	-------	--------------------------------	--------	-------------------------------------	-------

### Summary Of Forest Area

Total Protected Forest, Reserved Forest & Orange Forest Area (in HA)	0.500	Total Revenue Forest Area (in HA)	0.174	Non Forest Area (in HA)	0.613
----------------------------------------------------------------------	-------	-----------------------------------	-------	-------------------------	-------

### Legend

- OFC Cable Center Line DGPS Points
- ▬ Road Corridor
- ▭ Proposed Forest Diversion Area
- ▭ Non Forest Area

**TOPOSHEET NO- 65E/09, 65E/10**

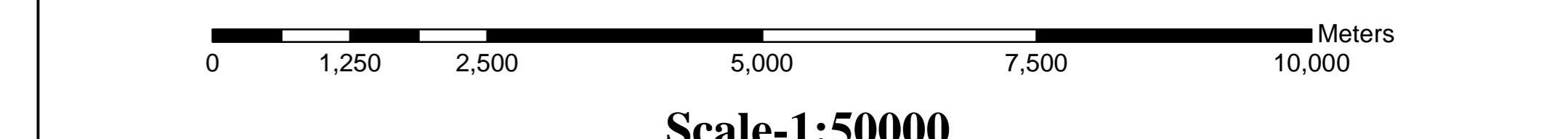
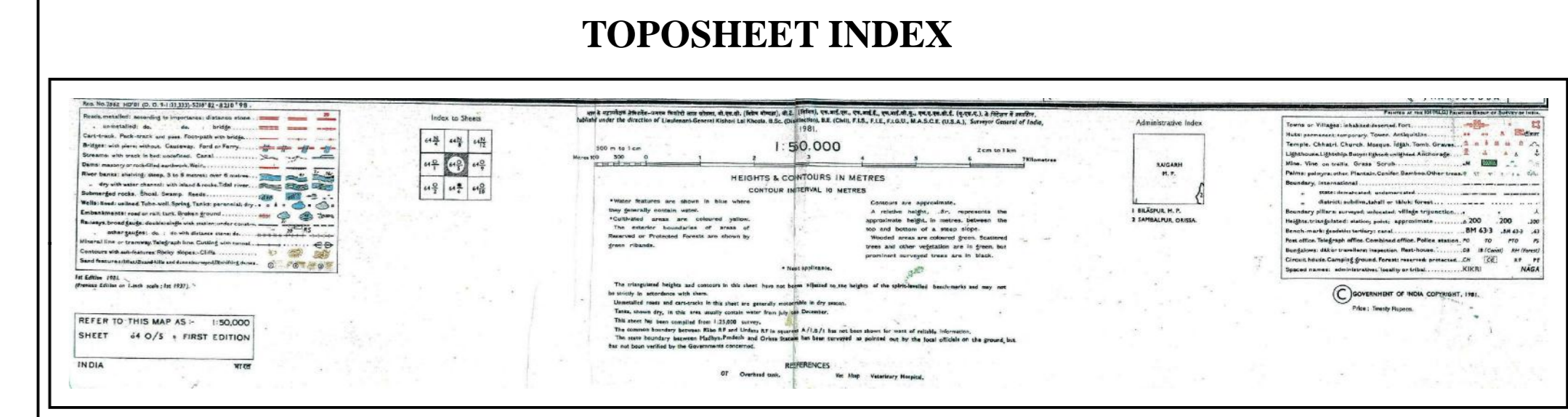

<p>Sponsored by :-</p> <p><b>Reliance Jio</b> Office No. 401 to 405, 4th Floor, Ambaj Mat, Viharasaha Road, Rajpur Chhatrasgarh</p>	<p>Surveyed by :-</p> <p><b>Geotrax International Services</b> H/O: Plot No. 156 &amp; 157, Lakshya Colony, Badli, Hyderabad-500058. B.O. 453, Neera Extension, Parthi Nagar, Hingur, Rajpur-520009</p>
---------------------------------------------------------------------------------------------------------------------------------------------	-----------------------------------------------------------------------------------------------------------------------------------------------------------------------------------------------------------------

Printed On: 12.09.2016