

**Toposheet Map Showing  
Alternate Alignments for  
Construction of Police Station,  
State Vigilance and Anti-Corruption Bureau,  
Shimla.**

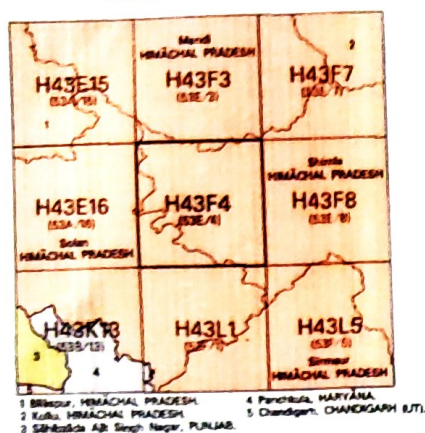

भारतीय सर्वेक्षण विभाग

**SURVEY OF INDIA**

### CONVENTIONAL SYMBOLS

[illegible]

## COMPLIATION REPORT



Projection - UTM Datum - WGS 84

Magnetic Variation from True North about 1' East in 1889.

(proceeding to about 1' altitude)

1:50,000

GENERAL INTERVIEW METHODS

DO NOT REUSE

- | App 17                              | National Agency No. 10 | Set 13 | Date Agency No. 11 |
|-------------------------------------|------------------------|--------|--------------------|
| <input checked="" type="checkbox"/> | General test           | 14     | First bridge       |
| <input type="checkbox"/>            | General test           | 20     | Western bridge     |

## NOTES:

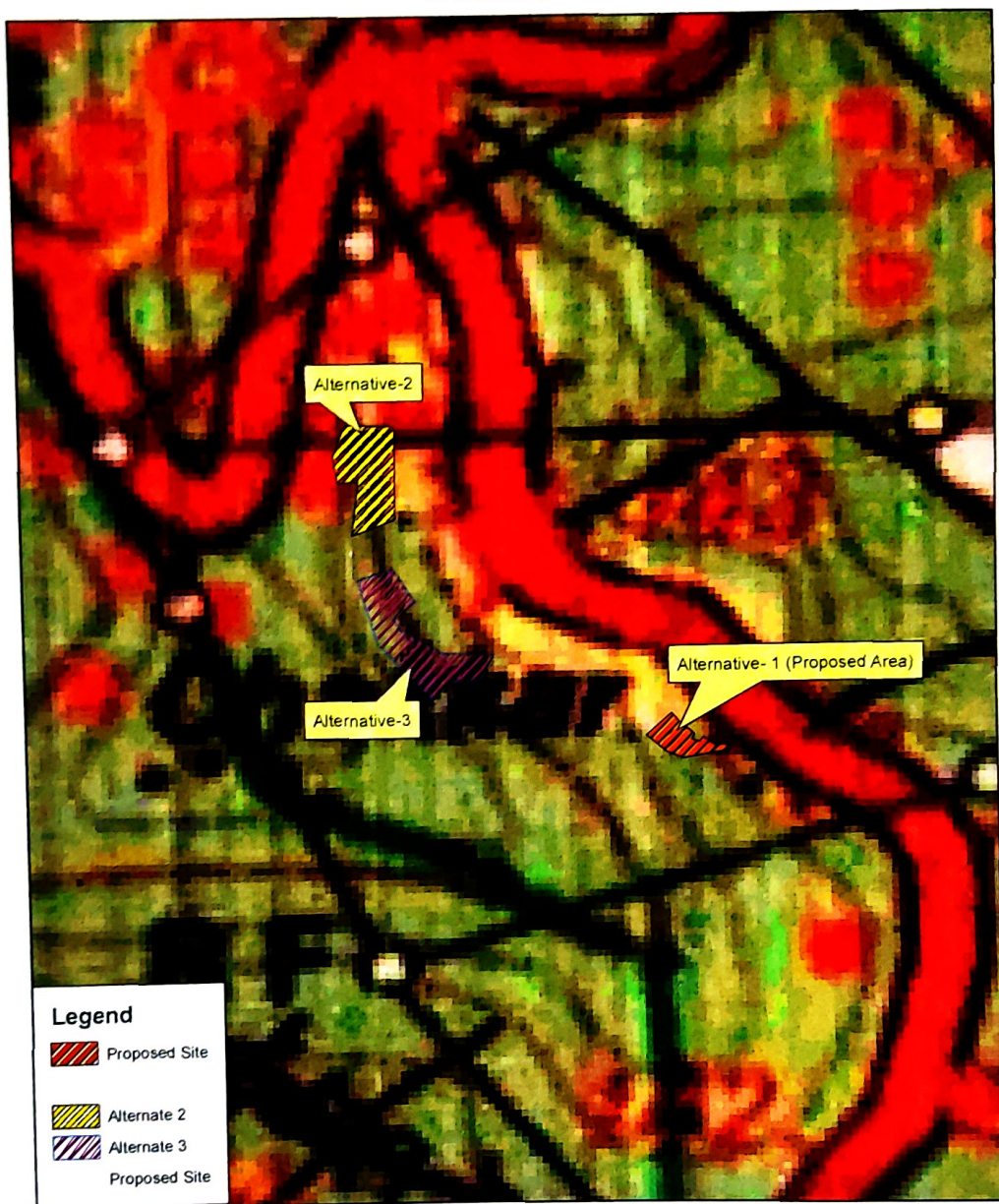
[illegible]

### Alternative- 1 (Proposed Area)

Under this Alternative, the proposed Land for construction of Police Station, State Vigilance & Anti-Corruption Bureau, Shimla for the diversion of 0.1077 Hectare Forest Land (Under FCA 1980) for Non-Forestry Purpose. The total number of trees will be involve in this project is 9 Nos. which are required to be removed.

### Alternative-2

Under this Alternative, the proposed land for construction of Police Station, State Vigilance & Anti-Corruption Bureau, Shimla acquires Forest Land 0.3209 Hectare. The total number of trees will be involve in this project is 115 Nos. which are required to be removed. But there is no proper approach to the said proposed area.

**Alternative-3:-** Under this alternative, the proposed land for construction of Police Station, State Vigilance & Anti-Corruption Bureau, Shimla for the diversion of 0.3862 which passes through Forest land. The total number of trees will be involve in this project is 87 Nos. which are required to be removed. But there are steep slopes, narrow width of workable plain area.

Since the involvement of the forest land as on the lesser side in **Alternative-1**, so the **Alternative -1** has been recommended.

Divisional Forest Officer  
Shimla Forest Division  
SHIMLA

Dy. Superintendent of Police  
Vigilance Anti Corruption Zone  
Shimla - 171002