

Diversion of Forest land in Thane Wildlife Division for construction of proposed Third Railway Line between Kalyan to Kasara Stations of 67.62 Km length passing through Ulhasnagar, Kalyan & Shahapur Talukas in Thane district in the State of Maharashtra.

TOPOSHEET INDEX MAP
 THANE WILDLIFE DIVISION
 (TOPOSHEET NO. 47E2,47E3,47E4 47E5,47E6&47E7)

N
 1:50,000

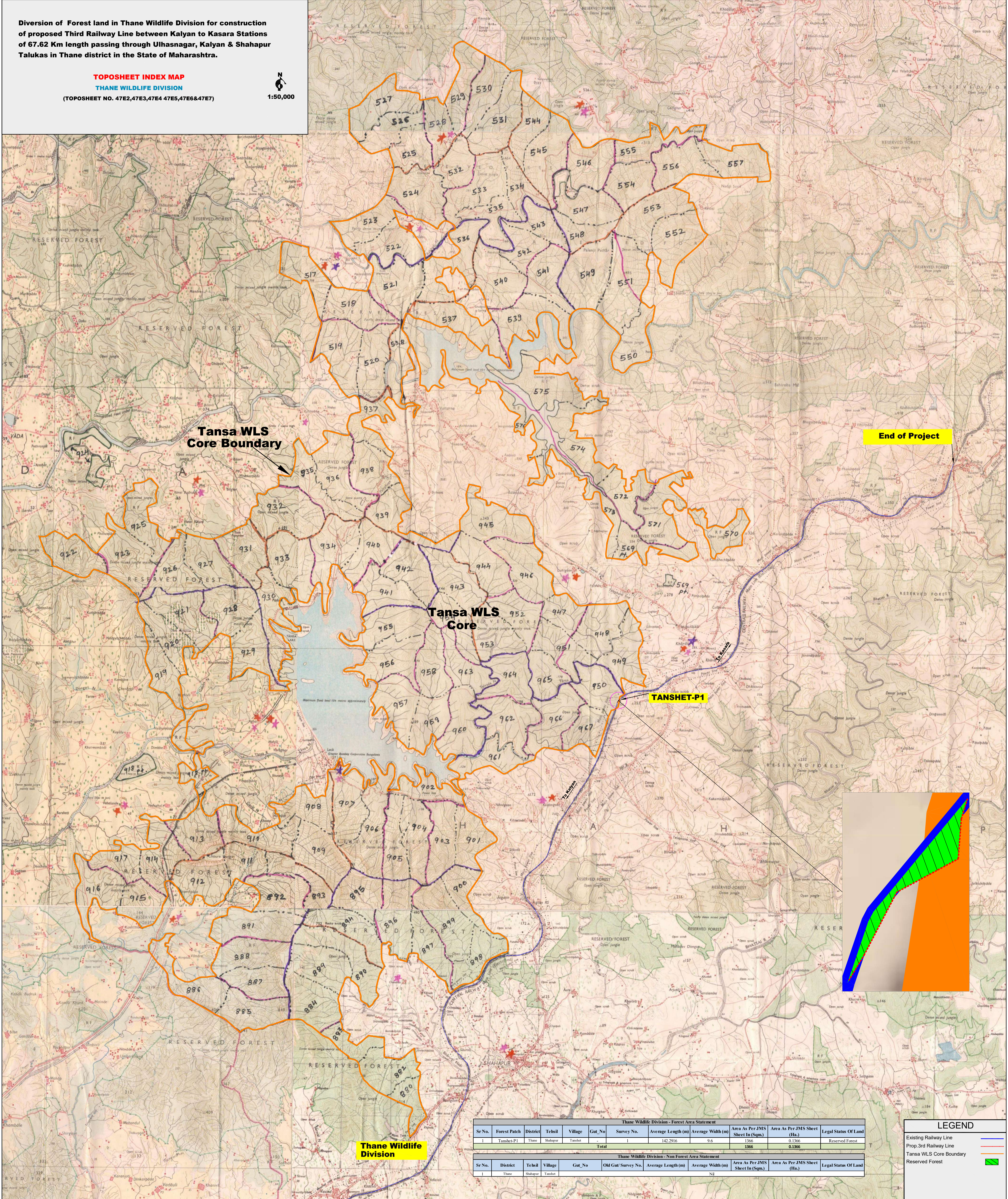

Thane Wildlife Division - Forest Area Statement											
Sr.No.	Forest Patch	District	Tehsil	Village	Gut_No	Survey No.	Average Length (m)	Average Width (m)	Area As Per JMS Sheet In (Sq.m)	Area As Per JMS Sheet (Ha.)	Legal Status Of Land
1	Tanshet-P1	Thane	Shahapur	Tanshet	-	1	142.2916	9.6	1366	0.1366	Reserved Forest
Total									1366	0.1366	

Thane Wildlife Division - Non Forest Area Statement											
Sr.No.	District	Tehsil	Village	Gut_No	Old Gut/ Survey No.	Average Length (m)	Average Width (m)	Area As Per JMS Sheet In (Sq.m)	Area As Per JMS Sheet (Ha.)	Legal Status Of Land	
1	Thane	Shahapur	Tanshet					N/A			

LEGEND	
Existing Railway Line	—
Prop.3rd Railway Line	---
Tansa WLS Core Boundary	—
Reserved Forest	■