

Name of Work:- Construction of road Bijmal to Halau via Shallan GP Halau km. 0/0 to 7/0.

CHECK LIST SERIAL NUMBER: - 16.
Location Map

Location Map of Non-Forest /degraded forest Area identified for Compensatory Afforestation in lieu of proposal for diversion of 04-53-38 ha. of forest land in Terag DPF in Tehsil Nerwa District Shimla, Forest Division Chopal Forest Range Nerwa.

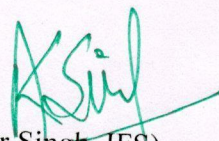

(Ankit Kumar Singh, IFS)
Divisional Forest Officer,
Chopal Forest Division, Chopal

Topo Sheet:-Proposed C A Site C/O Link Road from Bijmal to Halau Shallan

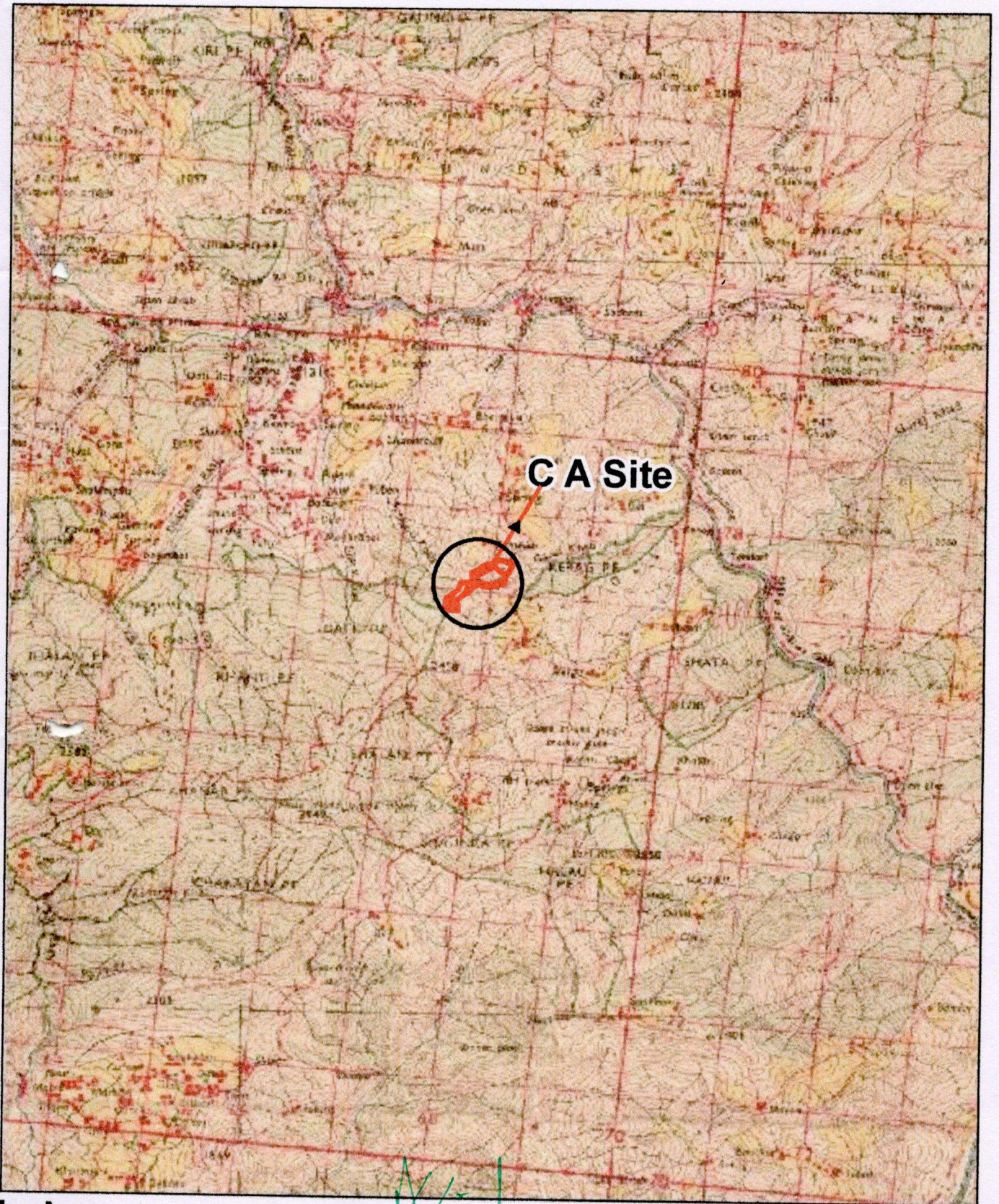

Index

 **C A Site**

(Ankit Kumar Singh) IAS
 Divisional Forest Officer
 Chopal Forest Division

Scale 1:50000

Topo Sheet 53F/9

(S.K. Kamungo)
 Executive Engineer
 B&R Division
 HPPWD Chopal