

DETAILS OF P/L WITHIN PROTECTED FOREST LAND

C S NO-1

TYPICAL CROSSING MAP OF ROAD (MUNDRA VILLAGE TO G.M.B. PORT)

AT CH:14970.07m TO CH:15010.11m

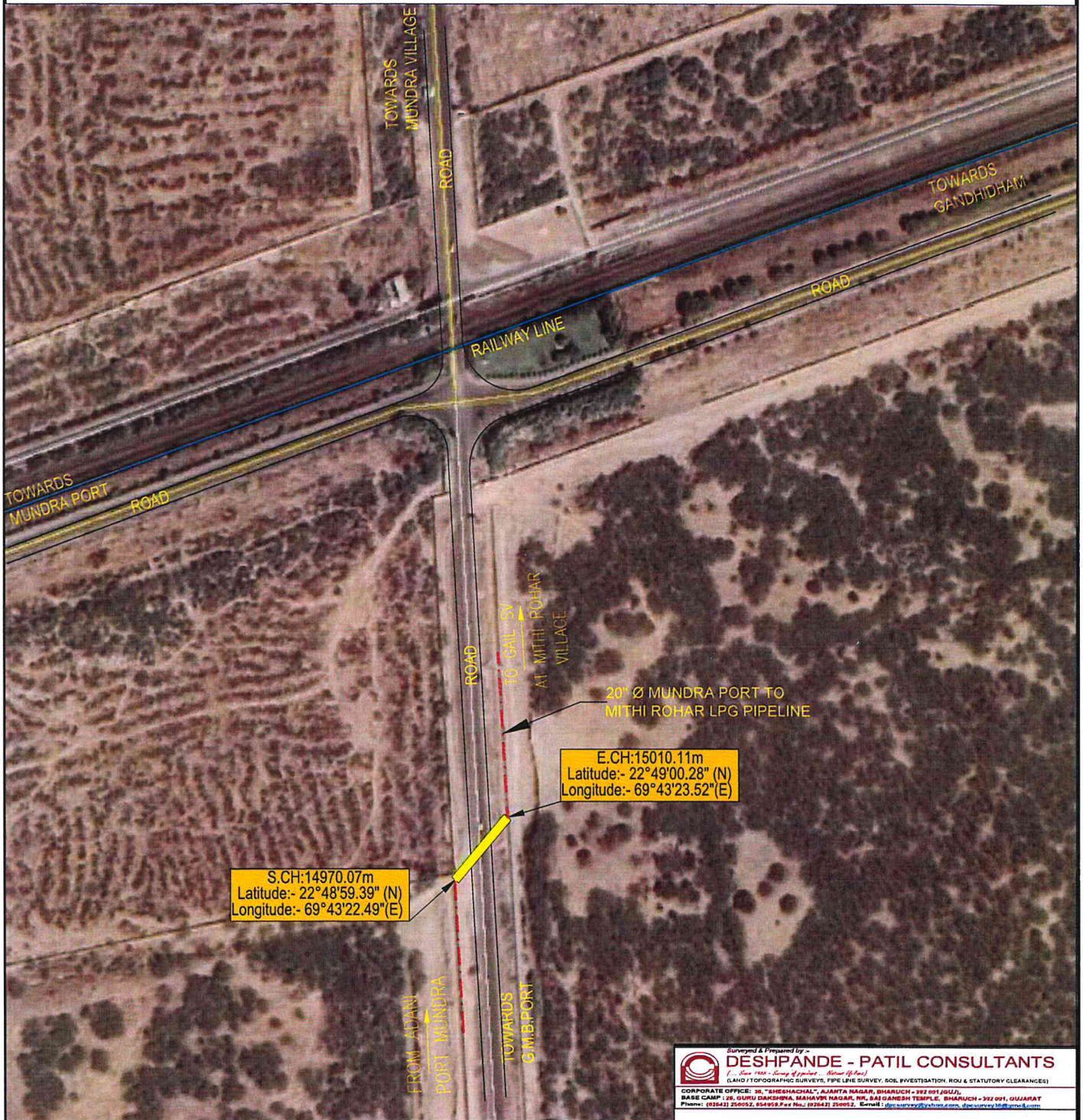

Sr. No.	Description	Parallel/ Across	CHAINAGE (m)		Length (m)	ROU (m)	Forest Area (Sq.mt.)	Forest Area (Ha.)
			START	END				
1	Asphalt Road (Mundra TO GMB Port)	Across	14970.07	15010.11	40.04	1.52	61.02	0.01

LPG PIPE LINE
PROTECTED FOREST AREA

For Adani Ports & SEZ Ltd.

NOTE:-DIMENSIONS ARE IN METRES.
SCALE:-N.T.S

AUTHORIZED SIGNATORY

DESHPANDE - PATIL CONSULTANTS <small>(LAND / TOPOGRAPHIC SURVEYS, PIPE LINE SURVEY, SOIL INVESTIGATION, ROU & STATUTORY CLEARANCES)</small>					
<small>CORPORATE OFFICE: 38, "SHESHAACHAL", AJANTA NAGAR, BHARUCH - 392 001 (GUJ), BARE CAMP : 28, GURU DAKSHIN, MANAPPUR NAGAR, NR. SH. GANESH TEMPLE, BHARUCH - 392 001, GUJARAT Phone: (93543) 250552, 854558 Fax No: (93543) 250552. Email: dpatil@deshpande-patil.com, dpatil@rediffmail.com</small>					
Client	ADANI PORTS AND SPECIAL ECONOMIC ZONE LTD. <small>Project Management consultant</small>				
EPC CONTRACTOR	ADANI GAS LTD. HOWE ENGINEERING PROJECTS (INDIA) PVT. LTD. <small>Benchmarking Infrastructure</small>				
Engineering Consultant					
Title:-	ROUTE OF PROPOSED LPG PIPELINE FROM ADANI PORT MUNDRA TO RECEIVING STATION AT MITHIROHAR				
PACKAGE NAME:-					
AREA NAME:-	GOOGLE MAP (PROPOSED LPG PIPELINE)				
Rev	Date	Description	Prepared	Checked	Approved
Consultant Drawing Number: HEPPL-ADAN&MUNDRA-01					
Client Drawing Number					

DETAILS OF P/L WITHIN PROTECTED FOREST LAND LIMIT

C.S.NO-2

TYPICAL CROSSING MAP OF SH-46 MUNDRA TO GANDHIDHAM ROAD

AT CH:32829.27m TO CH:32858.94m

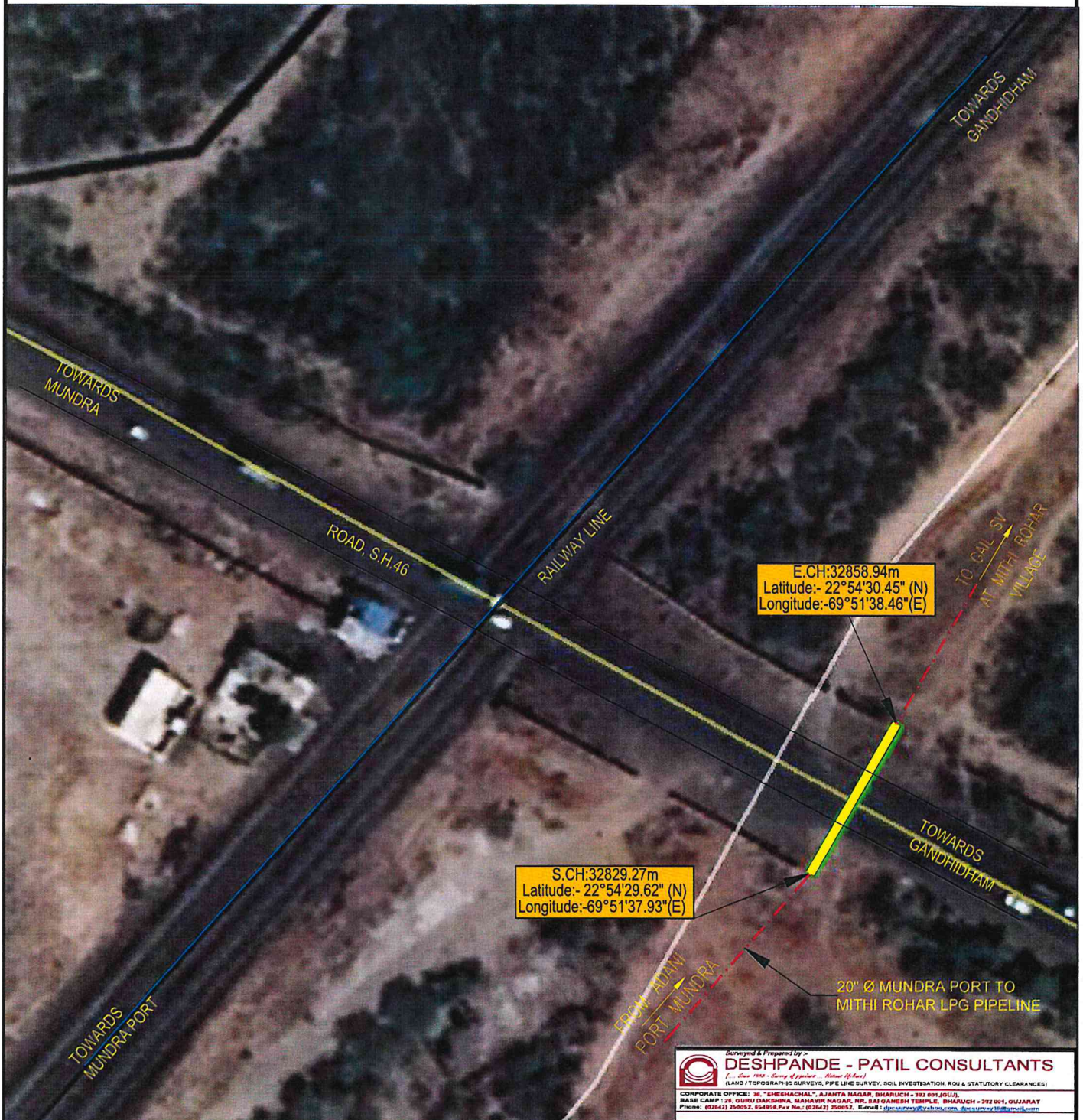

Sr. No.	Description	Parallel/ Across	CHAINAGE (m)		Length (m)	ROU (m)	Forest Area (Sq.mt.)	Forest Area (Ha.)
			START	END				
2	SH-46 (Mundra-Gandhidham)	Across	32829.27	32858.94	29.67	1.5	44.51	0.0045

LPG PIPE LINE
PROTECTED FOREST AREA

For Adani Ports & SEZ Ltd.

NOTE:-DIMENSIONS ARE IN METRES.

SCALE:-N.T.S

AUTHORIZED SIGNATORY

DESHPANDE - PATIL CONSULTANTS <small>(LAND / TOPOGRAPHIC SURVEYS, PIPE LINE SURVEY, SOIL INVESTIGATION, ROU & STATUTORY CLEARANCES)</small>											
<small>CORPORATE OFFICE: 38, "SHESHACHAL", AJANTA NAGAR, BHARUCH - 392 001 (GUJ), BASE CAMP: 25, GURU DAKSHINA, BHARUCH NAGAR, NR. SAI GANESH TEMPLE, BHARUCH - 392 001, GUJARAT Phone: 025613 246012, 246013 & 246014 Fax No: 025613 200652, E-mail: dpc@deshpande-patil.com, dpc@deshpande-patil.co.uk</small>											
Client	 ADANI PORTS AND SPECIAL ECONOMIC ZONE LTD. Project Management consultant										
EPC CONTRACTOR	 ADANI GAS LTD. HOWE ENGINEERING PROJECTS (INDIA) PVT. LTD. Benchmarking Infrastructure										
Engineering Consultant											
Title:- ROUTE OF PROPOSED LPG PIPELINE FROM ADANI PORT MUNDRA TO RECEIVING STATION AT MITHIROHAR PACKAGE NAME:- (REN) NAME:- DOCK MAP (PROPOSED LPG PIPELINE)											
Rev.	<table border="1"> <thead> <tr> <th>Date</th> <th>Description</th> <th>Prepared</th> <th>Checked</th> <th>Approved</th> </tr> </thead> <tbody> <tr> <td></td> <td></td> <td></td> <td></td> <td></td> </tr> </tbody> </table>	Date	Description	Prepared	Checked	Approved					
Date	Description	Prepared	Checked	Approved							
Consulting Drawing Number: HEP/ADANI/MUNDRA/GM-01 Client Drawing Number:											

DETAILS OF P/L WITHIN PROTECTED FOREST LAND LIMIT

C.S. NO-3

TYPICAL CROSSING MAP OF NH 41 (NEW) (MUNDRA-GHANDHIDHAM)

AT CH:65287.9m TO CH:65366.13m



Sr. No.	Description	Parallel/ Across	CHAINAGE (m)		Length (m)	ROU (m)	Forest Area (Sq.mt.)	Forest Area (Ha.)
			START	END				
3	NH-41 (NEW) (Mundra-Gandhidham)	Across	65287.9	65366.13	78.23	1.5	117.34	0.0117

LPG PIPE LINE

PROTECTED FOREST AREA

NOTE:-DIMENSIONS ARE IN METRES.

SCALE:-N.T.S

For Adani Ports & SEZ Ltd.

AUTHORIZED SIGNATORY

[Signature]
ADANI PORTS & SEZ LTD.
MUNDRA

Surveyed & Prepared by:-
DESHPANDE - PATIL CONSULTANTS
(LAND / TOPOGRAPHIC SURVEYS, PIPE LINE SURVEY, SOE, INVESTIGATION, ROU & STATUTORY CLEARANCES)

CORPORATE OFFICE: 38, "SHEESHACHAL", AJANTA NAGAR, BHARUCH - 392 001, GUJARAT
BASE CAMP: 25, GURU DAKSHIN, MAHAVIR NAGAR, N.H. 841 GANESH TEMPLE, BHARUCH - 392 001, GUJARAT
Phone: 026622 250002, 026622 250003, 026622 250004, 026622 250005, Email: Deshpande@patilconsultants.com, Deshpande2@patilconsultants.com

Client: **adani**
ADANI PORTS AND SPECIAL ECONOMIC ZONE LTD.
Project Management consultant

EPC CONTRACTOR: **adani**
ADANI GAS LTD.
HOWE
Benchmarking Infrastructure
HOWE ENGINEERING PROJECTS (INDIA) PVT. LTD.

Engineering Consultant:

Title:-
ROUTE OF PROPOSED LPG PIPELINE FROM ADANI PORT MUNDRA TO RECEIVING STATION AT MITHIROHAR
PACKAGE NAME:-
AREA NAME:-
GOOGLE MAP (PROPOSED LPG PIPELINE)

Rev	Date	Description	Prepared	Checked	Approved
			Eng.	Eng.	Eng.

Consultant Drawing Number: HEPPLADANMUNDRA-GM01
Client Drawing Number:

DETAILS OF P/L WITHIN PROTECTED FOREST LAND LIMIT

C.S.NO-4

TYPICAL CROSSING MAP OF NH-341 (ANJAR-BHACHAU)

AT CH:68825.33m TO CH:68856.71m

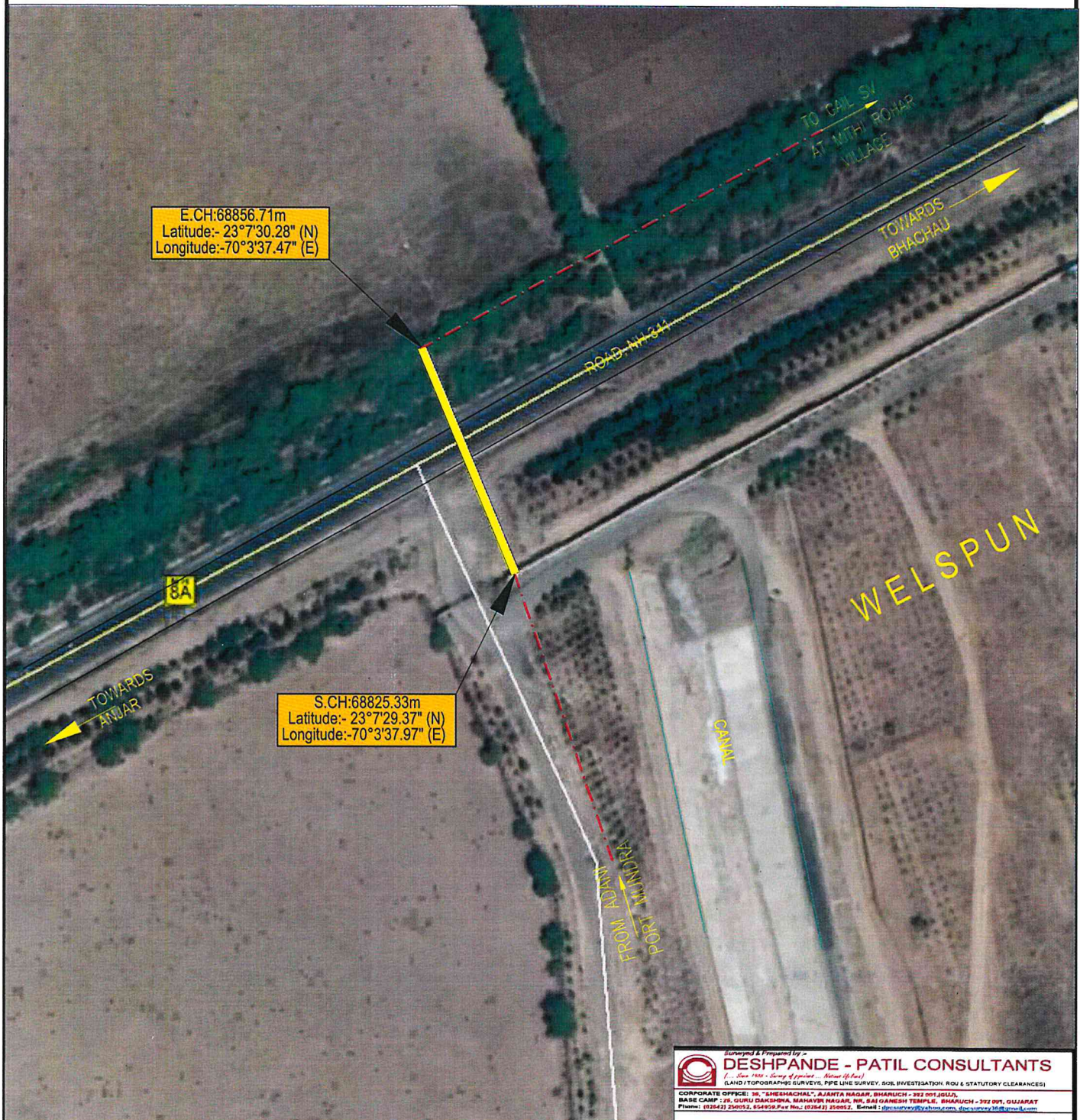

Sr. No.	Description	Parallel/ Across	CHAINAGE (m)		Length (m)	ROU (m)	Forest Area (Sq.mt.)	Forest Area (Ha.)
			START	END				
4	NH-341 (Anjar-Bhachau)	Across	68825.33	68856.71	31.38	1.5	47.07	0.0047

LPG PIPE LINE

PROTECTED FOREST AREA

NOTE:-DIMENSIONS ARE IN METRES.

SCALE:-N.T.S

For Adani Ports & SEZ Ltd.

[Signature]
AUTHORIZED SIGNATORY

Surveyed & Prepared by
DESHPANDE - PATIL CONSULTANTS
(LAND / TOPOGRAPHIC SURVEYS, PIPE LINE SURVEY, SOE, INVESTIGATION, ROU & STATUTORY CLEARANCES)

CORPORATE OFFICE: 39, "SMESHACHAL", AJANTA NAGAR, BHARUCH - 392 001, GUJARAT.
BASE CAMP: 125, KURU DASHAPADA, BHANAVAR NAGAR, NH, SAI GANESH TEMPLE, BHARUCH - 392 001, GUJARAT.
Phone: (026433) 200032, 6548008, Fax No: (026433) 200032, E-mail: deshpande.patil@yahoo.com, deshpande.patil@gmail.com

Client
ADANI PORTS AND SPECIAL ECONOMIC ZONE LTD.

Project Management consultant
ADANI GAS LTD.

EPC CONTRACTOR
HOWE
Benchmarking Infrastructure
HOME ENGINEERING PROJECTS (INDIA) PVT. LTD.

Engineering Consultant

Title:-
ROUTE OF PROPOSED LPG PIPELINE FROM ADANI PORT MUNDRA TO RECEIVING STATION AT MITHI ROHAR

PACKAGE NAME:-
AREA NAME:-
GOOGLE MAP (PROPOSED LPG PIPELINE)

Rev	Date	Description	Prepared	Checked	Approved

Consultant Drawing Number: HEP/PL-ADAN&AFUNDRA-GM-01
Client Drawing Number:

C.S. NO-5

C.S. NO-5

[illegible]

DETAILS OF P/L WITHIN PROTECTED FOREST LAND LIMIT

C.S.NO-6

TYPICAL CROSSING MAP OF NH-341 (ANJAR-BHACHAU)

AT CH:76272.57m TO CH:76298.41m

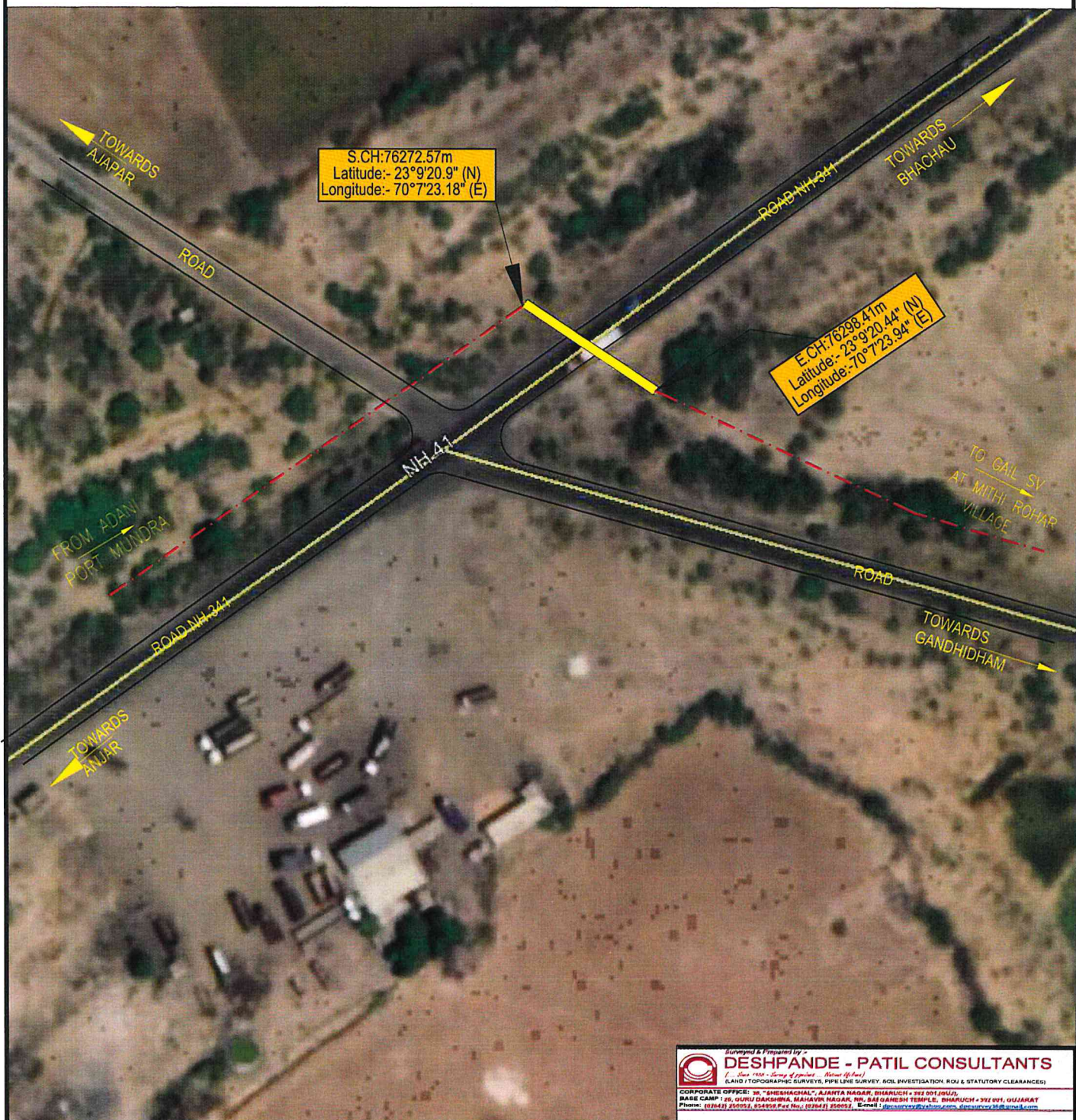

Sr. No.	Description	Parallel/ Across	CHAINAGE (m)		Length (m)	ROU (m)	Forest Area (Sq.mt.)	Forest Area (Ha.)
			START	END				
6	NH-341 (Anjar-Bhachau)	Across	76272.57	76298.41	25.84	1.5	38.76	0.0039

LPG PIPE LINE

PROTECTED FOREST AREA

For Adani Ports & SEZ Ltd.

Agreed

AUTHORIZED SIGNATORY

NOTE:-DIMENSIONS ARE IN METRES.

SCALE:-N.T.S

DESHPANDE - PATIL CONSULTANTS <small>(LAND & TOPOGRAPHIC SURVEYS, PIPE LINE SURVEY, SOIL INVESTIGATION, ROU & STATUTORY CLEARANCES)</small> <small>Corporate Office: 38, "ANUSHACHAL", AJANTA NAGAR, BHARUCH - 392 011 (GUJ), BASE CAMP: 28, DURGU DARGHWA, BHACHAU NAGAR, RD. BAN GHANSHY TEMPLE, BHACHAU - 392 001, GUJARAT Phone: (02242) 250052, 254909 Fax No.: (02242) 250053, E-mail: dpcsurvey@yahoo.com, dpcsurvey20@gmail.com</small>					
Client adani ADANI PORTS AND SPECIAL ECONOMIC ZONE LTD.					
Project Management consultant adani ADANI GAS LTD.					
EPC CONTRACTOR HOWE Benchmarking Infrastructure HOWE ENGINEERING PROJECTS (INDIA) PVT. LTD.					
Engineering consultant Title:- ROUTE OF PROPOSED LPG PIPELINE FROM ADANI PORT MUNDRA TO RECEIVING STATION AT MITHROHAR PACKAGE NAME:- AREA NAME:- GOOGLE MAP (PROPOSED LPG PIPELINE)					
Rev	Date	Description	Prepared	Checked	Approved
1					
2					
Consultant Drawing Number: HEPP/ADAN&MUNDRA-GIA-01 Sheet Drawing Number:					

DETAILS OF P/L WITHIN PROTECTED FOREST LAND LIMIT

C.S.NO-7

TYPICAL CROSSING MAP OF NH-41 (BHACHAU TO GANDHIDHAM)

AT CH:83211.62m TO CH:83262.34m



Sr. No.	Description	Parallel/ Across	CHAINAGE (m)		Length (m)	ROU (m)	Forest Area (Sq.mt.)	Forest Area (Ha.)
			START	END				
7	NH-41 (Bhachau- Gandhidham)	Across	83211.62	83262.34	50.72	1.5	76.08	0.0076

LPG PIPE LINE

PROTECTED FOREST AREA



NOTE:-DIMENSIONS ARE IN METRES.

SCALE:-N.T.S

For Adani Ports & SEZ Ltd.

Agreed

AUTHORIZED SIGNATORY

Surveyed & Prepared by - **DESHPANDE - PATIL CONSULTANTS**
 (LAND / TOPOGRAPHIC SURVEYS, PIPE LINE SURVEY, SOIL INVESTIGATION, ROU & STATUTORY CLEARANCES)
 CORPORATE OFFICE: 36, "SHEKHACHAL", AJANTA NAGAR, BHARUCH - 392 001 (GUJ).
 BASE CAMP: 29, GURU DARGAH, MANAVIR NAGAR, NR. SAI GANESH TEMPLE, BHARUCH - 392 001, GUJARAT
 Phone: (02542) 250952, 654959, Fax No.: (02542) 250952, E-mail: dpcsurvey@yahoo.com, dpcsurvey36@gmail.com

Client: **adani**
 ADANI PORTS AND SPECIAL ECONOMIC ZONE LTD.

Project Management consultant: **adani**
 ADANI GAS LTD.

EPC CONTRACTOR: **HOWE**
 Benchmarking Infrastructure
 HOWE ENGINEERING PROJECTS (INDIA) PVT. LTD.

Engineering Consultant:

Title:-
 ROUTE OF PROPOSED LPG PIPELINE FROM ADANI PORT MUNDRA TO
 RECEIVING STATION AT MITHIROHAR

PACKAGE NAME:-
 AREA NAME:-
 GOOGLE MAP (PROPOSED LPG PIPELINE)

Rev	Date	Description	Prepared	Checked	Appr'd	Expt
01	11/11/2017					

Consulting Number: HEPPL-ADANS-MUNDRA-01
 Client's Project Number: