

TOPOSHEET MAP SHOWING THE PROPOSED 1.7888 HECTARE (1.69 Ha PLINTH AREA & 0.0988 Ha APPROACH ROAD) DIVERSION AREA FOR NRAH DRILLING LOCATION AT SOUTH NAMBAR RF UNDER GOLAGHAT DIVISION, GOLAGHAT

Scale - 1: 50000

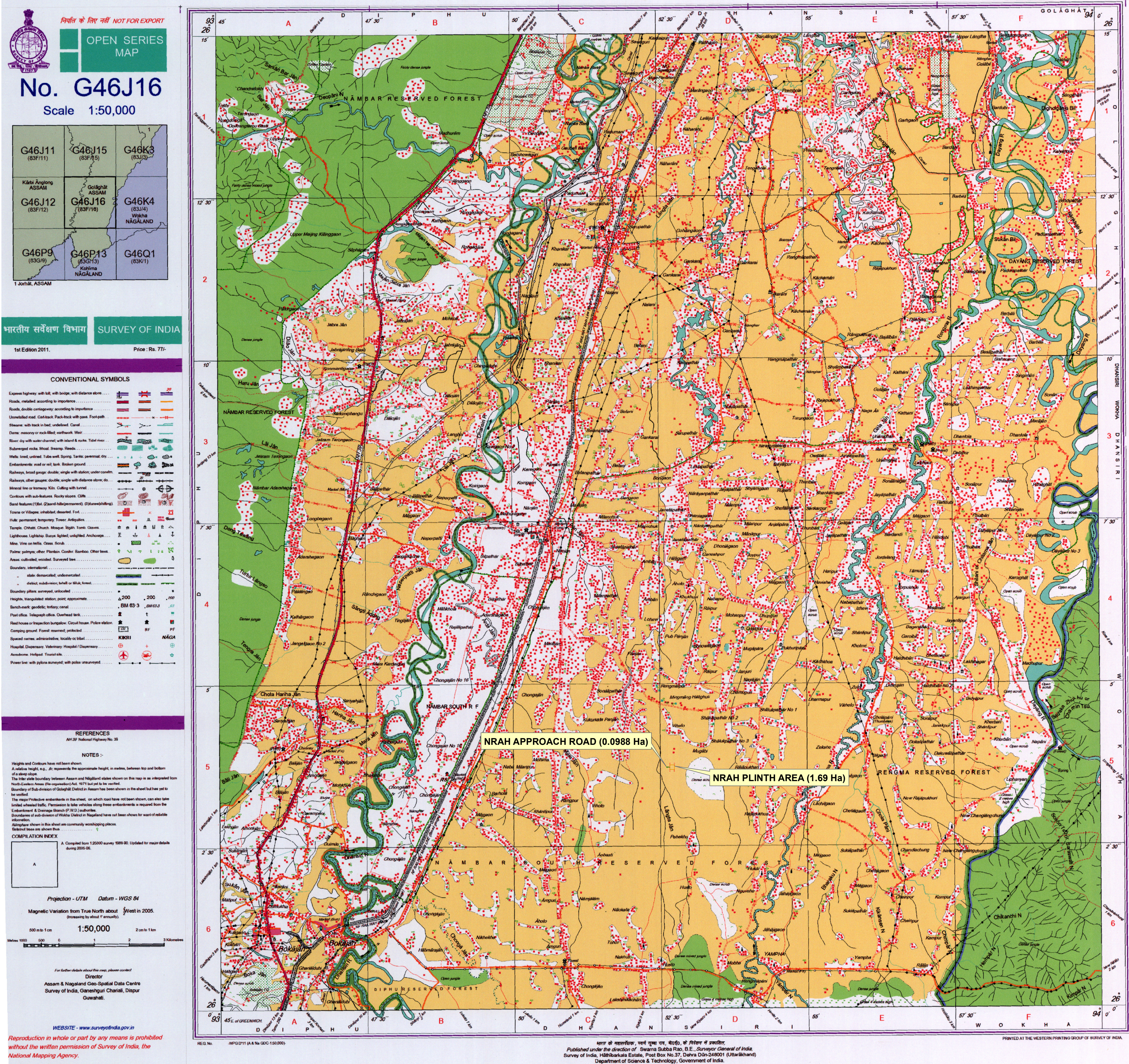

Legend

- Plinth Area Coordinates
- Approach Road Polygon
- Approach Road Coordinates
- Plinth Area Polygon

TOTAL STATION COORDINATE READINGS OF PROPOSED PLINTH AREA							
TOTAL STATION POINT	LATITUDE	LONGITUDE	NAME OF COMPONENT	AREA (Ha)	NAME OF DRILLING SITE	NAME OF RF	NAME OF FOREST DIVISION
A	26° 3' 40.409" N	93° 52' 40.150" E	PLINTH AREA	1.69	NRAH	SOUTH NAMBAR RF	GOLAGHAT DIVISION
B	26° 3' 40.284" N	93° 52' 44.831" E					
C	26° 3' 44.511" N	93° 52' 44.970" E					
D	26° 3' 44.636" N	93° 52' 40.289" E					

Projection - UTM Zone 46 N
Datum - WGS 84
Toposheet Courtesy - Survey Of India

TOTAL STATION COORDINATE READINGS OF PROPOSED APPROACH ROAD							
TOTAL STATION POINT	LATITUDE	LONGITUDE	NAME OF COMPONENT	AREA (Ha)	NAME OF DRILLING SITE	NAME OF RF	NAME OF FOREST DIVISION
R1	26° 3' 42.651" N	93° 52' 40.224" E	APPROACH ROAD	0.0988	NRAH	SOUTH NAMBAR RF	GOLAGHAT DIVISION
R2	26° 3' 42.393" N	93° 52' 40.215" E					
R1A	26° 3' 42.716" N	93° 52' 37.859" E					
R2A	26° 3' 42.458" N	93° 52' 37.854" E					
R1B	26° 3' 42.838" N	93° 52' 37.581" E					
R2B	26° 3' 42.349" N	93° 52' 37.591" E					
R1C	26° 3' 42.879" N	93° 52' 36.672" E					
R2C	26° 3' 42.287" N	93° 52' 36.857" E					

MUNINDRA DAS
GM (D)-LM-CS 236 LAR
ONGC, JORHAT