84°44'0"E 84°49'30"E 84°55'0"E 85°0'30"E

22°1'0"N 21°55'30"N 21°50'0"N 21°44'30"N

TOPO MAP SHOWING THE DEGRADED FOREST LAND IDENTIFIED FOR COMPENSATORY AFFORESTATION OF 17 HA IN KUKIA RF UNDER BANKI FOREST RANGE OF ROURKELA FOREST DIVISION IN LIEU OF 3.305HA , OF FOREST LAND PROPOSED FOR DIVERSION FOR 220 KV SC TRANSMISSION LINE FROM BONAI TO RTSS ,BIMLAGARH OF OPTCL, ODISHA.

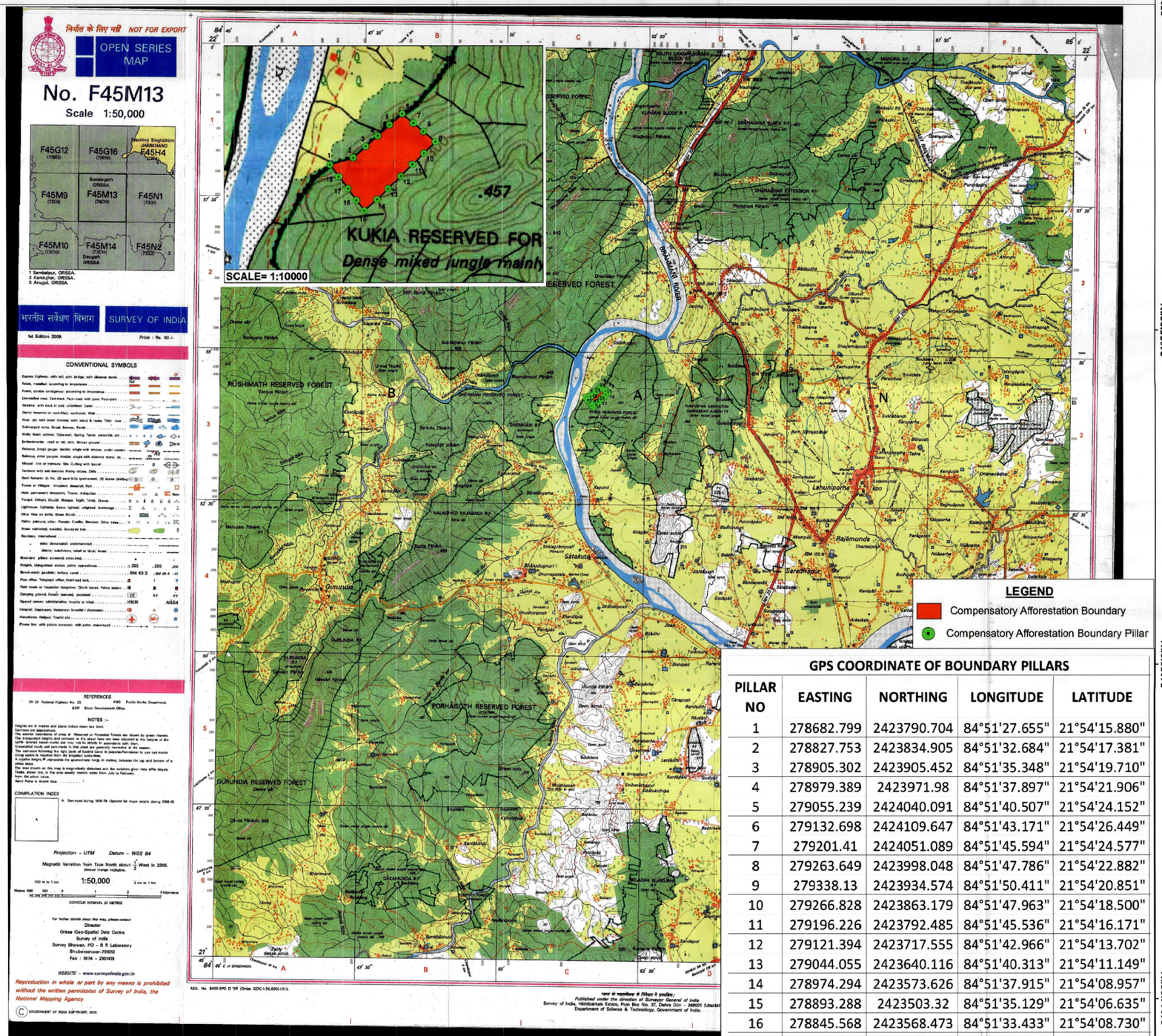

GPS COORDINATE OF BOUNDARY PILLARS

PILLAR NO	EASTING	NORTHING	LONGITUDE	LATITUDE
1	278682.799	2423790.704	84°51'27.655"	21°54'15.880"
2	278827.753	2423834.905	84°51'32.684"	21°54'17.381"
3	278905.302	2423905.452	84°51'35.348"	21°54'19.710"
4	278979.389	2423971.98	84°51'37.897"	21°54'21.906"
5	279055.239	2424040.091	84°51'40.507"	21°54'24.152"
6	279132.698	2424109.647	84°51'43.171"	21°54'26.449"
7	279201.41	2424051.089	84°51'45.594"	21°54'24.577"
8	279263.649	2423998.048	84°51'47.786"	21°54'22.882"
9	279338.13	2423934.574	84°51'50.411"	21°54'20.851"
10	279266.828	2423863.179	84°51'47.963"	21°54'18.500"
11	279196.226	2423792.485	84°51'45.536"	21°54'16.171"
12	279121.394	2423717.555	84°51'42.966"	21°54'13.702"
13	279044.055	2423640.116	84°51'40.313"	21°54'11.149"
14	278974.294	2423573.626	84°51'37.915"	21°54'08.957"
15	278893.288	2423503.32	84°51'35.129"	21°54'06.635"
16	278845.568	2423568.473	84°51'33.433"	21°54'08.730"
17	278793.155	2423640.034	84°51'31.572"	21°54'11.030"
18	278737.65	2423715.815	84°51'29.603"	21°54'13.471"

84°44'0"E 84°49'30"E 84°55'0"E 85°0'30"E

FORESTER
RAJAMUNDA SECTION

Asst.Conservator of Forest
I/C Banki Forest Range