

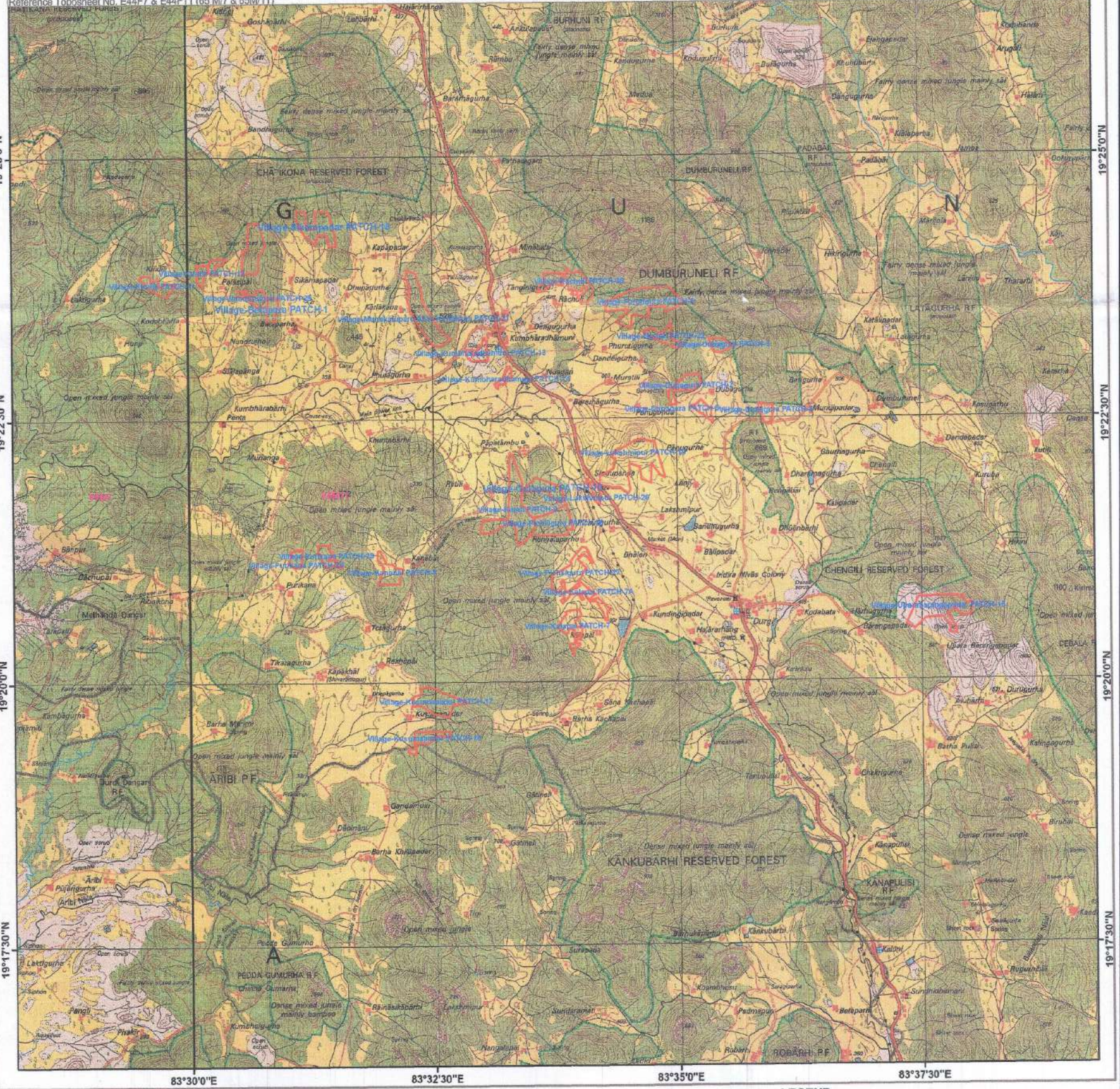

Map showing the Non-Forest Govt. Land Identified for raising Compensatory Afforestation in villages Dubaguda, Furutiguda, Kanabal, Kari, Kusumpadar, Kumardhamuni, Lakshmpur, Murteli, Pichiliguda, Purikana, Rachuli, Gulaguda, Kindili, Karlakana, Nundurjhuli, Sikampadar, Kalapal, Betapada & Upparbarangpadar under Bissamcuttak Tahasil of Rayagada district in lieu of the forest land of 573.099 Ha proposed for diversion for Sijimal Bauxite Mining lease located in Kalahandi & Rayagada districts, Odisha of M/s Larsen & Toubro Limited



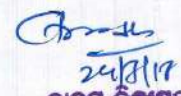

**LEGEND**

 Proposed Compensatory Afforestation Area Boundary

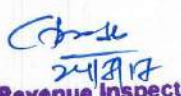
  
 24.7.17  
 ଭରତ୍ କିଶୋର  
 ବୃତ୍ତାଧ୍ୟକ୍ଷ ମନ୍ତ୍ରୀ

  
 24.7.17  
 Revenue Inspector  
 Bethlapada Circle

  
 24.7.17  
 ଭରତ୍ କିଶୋର  
 ବୃତ୍ତା ମତ୍ତେ

  
 Tahasildar  
 Bissamcuttak

  
 Forest Range Office,  
 Muniguda Range

  
 Forester  
 Durgl Section

83°2'30"E 83°5'0"E 83°7'30"E 83°10'0"E 83°12'30"E

INDEX MAP SHOWING THE NON FOREST GOVT. LAND IDENTIFIED FOR COMPENSATORY AFFORESTATION IN VILLAGE NUNRESH & KELUA UNDER THUAMUL-RAMPUR TAHASIL OF KALAHANDI DISTRICT, ODISHA FOR SIJIMALI BAUXITE MINES IN KALAHANDI AND RAYAGADA DISTRICT, ODISHA OF M/S LARSEN & TOUBRO LTD.



Reference Toposheet No. E44M2 (65 M/2)

Scale : 1 : 50,000

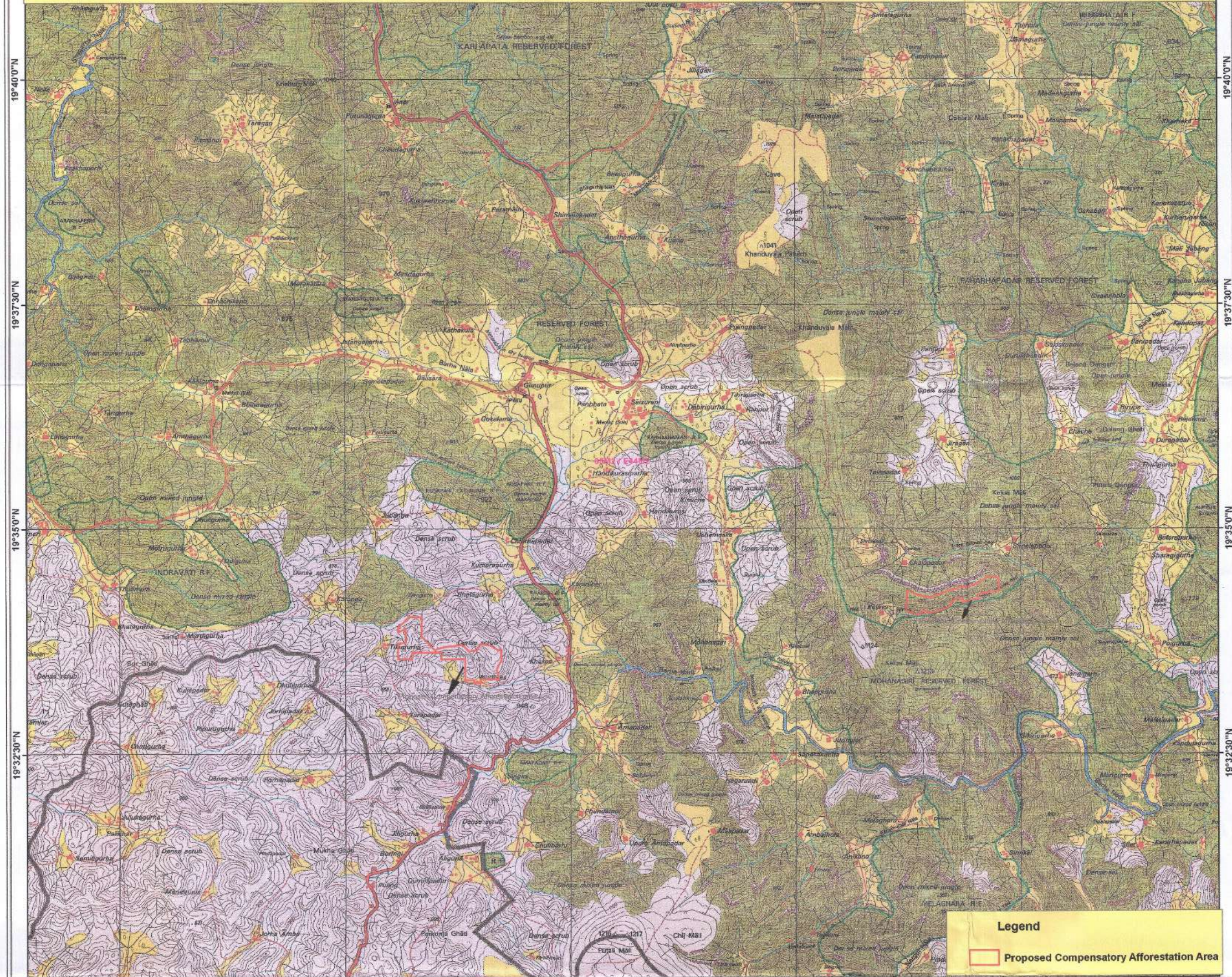

83°2'30"E 83°5'0"E 83°7'30"E 83°10'0"E 83°12'30"E

*[Signature]*  
Range Inspector  
Wakurundi

*[Signature]*  
Range Officer  
Th.Rampur (N) Range

*[Signature]*  
FORESTER  
GUNPUR SECTION

*[Signature]*  
Section Forester  
Saisurni Section

*[Signature]*  
TAHASILDAR  
Thuamal Rampur