

WEST NASHIK FOREST DIVISION TOPOSHEET MAP

Section: VI
Page No.: VI/

N

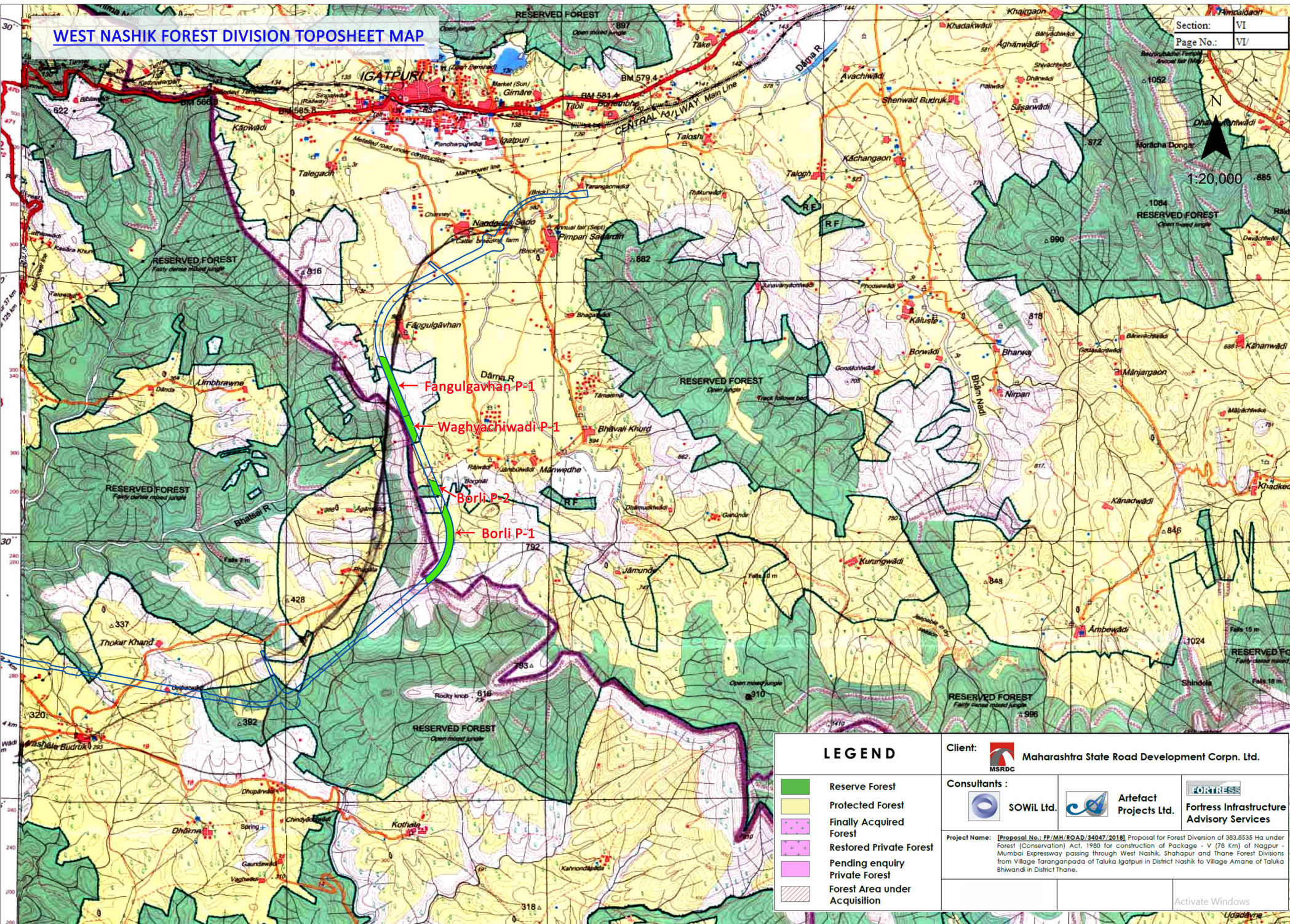

1:20,000



LEGEND

- Reserve Forest
- Protected Forest
- Finally Acquired Forest
- Restored Private Forest
- Pending enquiry Private Forest
- Forest Area under Acquisition

Client:  Maharashtra State Road Development Corpn. Ltd.

Consultants :  SOWIL Ltd.  Artefact Projects Ltd.  Fortress Infrastructure Advisory Services

Project Name: [Proposal No.: PP/MH/ROAD/34047/2018] Proposal for Forest Division of 383.8535 Ha under Forest (Conservation) Act, 1980 for construction of Package - V (78 Km) of Nagpur - Mumbai Expressway passing through West Nashik, Shahapur and Thane Forest Divisions from Village Taranganpada of Taluka Igatpuri in District Nashik to Village Amane of Taluka Bhiwandi in District Thane.

Activate Windows