निर्यात के लिए नहीं NOT FOR EXPORT

OPEN SERIES MAP

No. E44T12

Scale 1:50,000

E44T7 (56P/7)	E44T11 (56P/11)	E44T15 (56P/15)
E44T8 (56P/8)	E44T12 (56P/12) Guntur ANDHRA PRADESH	E44T16 (56P/16)
Prakāsam ANDHRA PRADESH D44B5 (57M/5)	D44B9 (57M/9)	D44B13 (57M/13)

भारतीय सर्वेक्षण विभाग SURVEY OF INDIA

1st Edition 2011. Price: ₹ 77/-

CONVENTIONAL SYMBOLS

Express highway: with toll; with bridge; with distance stone
Roads, metalled: according to importance
Roads, double carriageway: according to importance
Unmetalled road. Cart-track. Pack-track with pass. Foot-path
Streams: with track in bed; undefined. Canal
Dams: masonry or rock-filled; earthwork. Weir
River: dry with water channel; with island & rocks. Tidal river
Submerged rocks. Shoal. Swamp. Reefs
Wells: lined; unlined. Tube-well. Spring. Tanks: perennial; dry
Embankments: road or rail; tank. Broken ground
Railways, broad gauge: double; single with station; under construction
Railways, other gauges: double; single with distance stone; disused
Mineral line or tramway. Kiln. Cutting with tunnel
Contours with sub-features. Rocky slopes. Cliffs
Sand features: (Cliff,Cliffed)-hills (permanent). (Sand-hills(shifting)
Towns or Villages: inhabited; deserted. Fort
Huts: permanent; temporary. Tower. Antiquities
Temple. Chhatri. Church. Mosque. Ziārāh. Tomb. Graves
Lighthouse. Lightship. Buoys: lighted; unlighted. Anchorage
Mine. Vine on trellis. Grass. Scrub
Palms: palmyra; other. Plantain. Conifer. Bamboo. Other trees
Areas: cultivated; wooded. Surveyed tree
Boundary, International
" state: demarcated; undemarcated
" district; subdivision; tahsil or tāluk; forest
Boundary pillars: surveyed; unlocated
Heights, triangulated: station; point; approximate ... 200 ... 200
Bench-mark: geodetic; tertiary; canal ... BM 63·3 ... BM 63·3
Post office. Telegraph office. Overhead tank
Rest house or Inspection bungalow. Circuit house. Police station
Camping ground. Forest: reserved; protected ... CG ... R F ... P F
Spelled names: administrative; locality or tribal ... KIKRI ... NĀGA
Hospital. Dispensary. Veterinary: Hospital / Dispensary
Aerodrome. Helipad. Tourist site
Power line: with pylons surveyed; with poles unsurveyed

NOTES :-

Distances are approximate.
Heights are in metres and above Indian mean sea level.
Relative height, e.g., ⊿c, represents the approximate height, in metres between the top and bottom of a steep slope.
The major administrative partitions of districts in Andhra Pradesh State are called 'Mandals' and their boundaries are shown by tāluk boundary symbol.
The common boundaries of the Reserved Forest between Bollapalle Reserved Forest and Koppukonda Reserved Forest in square No.B4 & C4 have not been shown for want of reliable information.
Unmetalled roads are motorable and cart-track/jeepable in dry season.
Nālās, shown dry, in this area usually contain water from July to October.
Hydrpump is shown thus.....

COMPILATION INDEX

A Surveyed during 1974–75. Updated for major details during 2003–04.

Projection – UTM Datum – WGS 84

Magnetic Variation from True North about $1\frac{1}{2}°$ West in 2005. (Decreasing by about 2′ annually)

1:50,000

500 m to 1 cm 2 cm to 1 km

Yards 1000 500 0 1 2 3 Kilometres

CONTOUR INTERVAL 20 METRES

For further details about this map, please contact
Director
Andhra Pradesh Geo-Spatial Data Centre
Survey of India, Uppal
Hyderābād.

WEBSITE – www.surveyofindia.gov.in

Reproduction in whole or part by any means is prohibited without the written permission of Survey of India, the National Mapping Agency.

© GOVERNMENT OF INDIA COPYRIGHT, 2011.

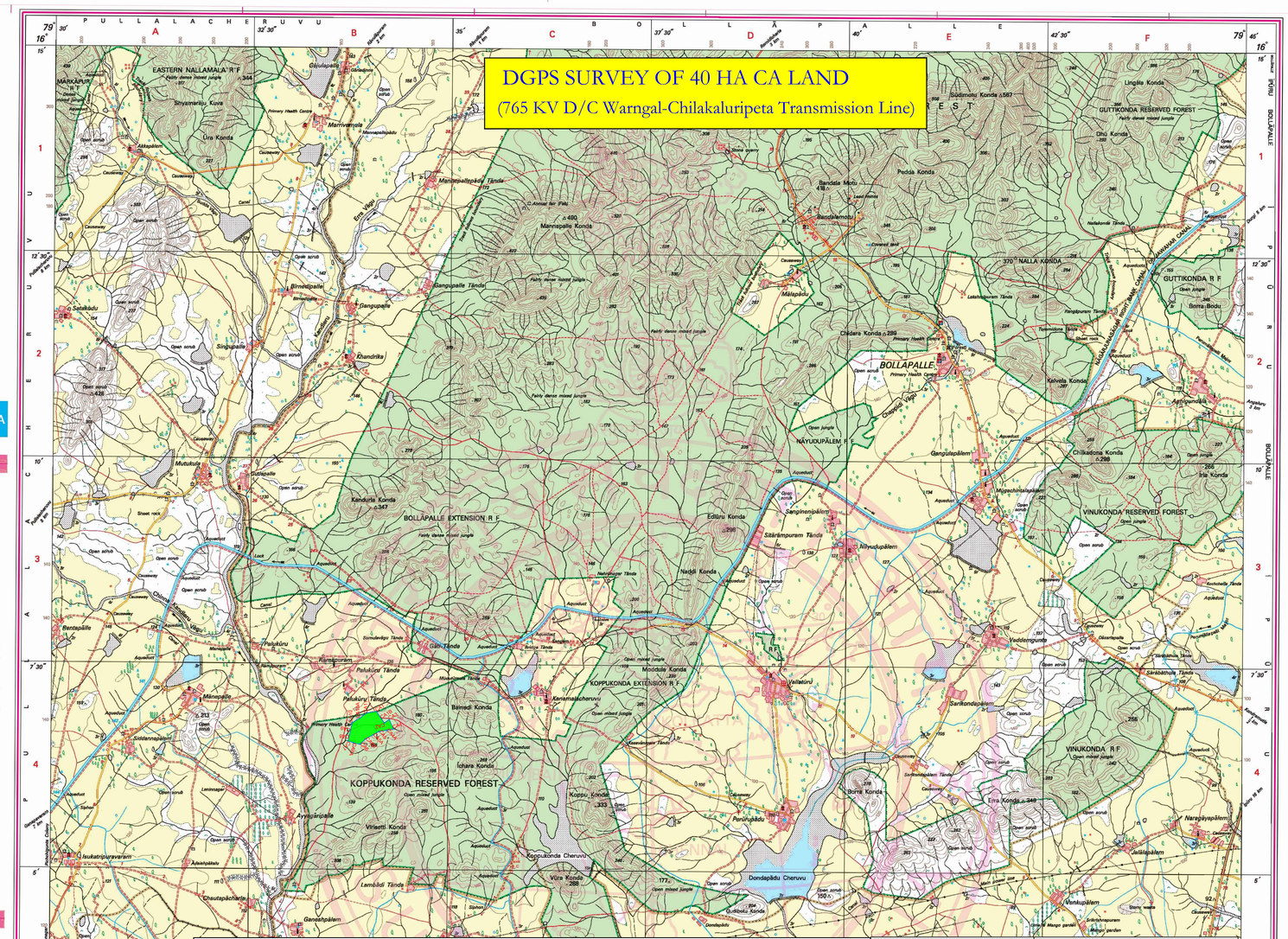
DGPS SURVEY OF 40 HA CA LAND
(765 KV D/C Warngal-Chilakaluripeta Transmission Line)
BOLLAPALLE
BOLLAPALLE EXTENSION R F
KOPPUKONDA RESERVED FOREST
KOPPUKONDA EXTENSION R F
VINUKONDA RESERVED FOREST
VINUKONDA R F
GUTTIKONDA R F
GUTTIKONDA RESERVED FOREST
NAYUDUPALEM R F
EASTERN NALLAMALA R F
Venkatapalem
Narasayapalem
Veldurti
Dondapadu Cheruvu
Koppukonda Cheruvu
Kanumalacheruvu
Sitarampuram Tanda
Gangulapalem
Edluru Konda
Naidi Konda
Moddale Konda
Kandula Konda
Pedda Konda
Kalvala Konda
Chikadona Konda
Ira Konda
Eva Konda
Borra Konda
Kappu Konda
Virlatti Konda
Vura Konda
Lambadi Tanda
Ichara Konda
Banisa Konda
Gangupalle Tanda
Manepalle Konda
Mannepallepalem Tanda
Malapadu
Chidara Konda
Lingala Konda
Dhu Konda
Sadimonu Konda
Bandala Mettu
Bandalamodu
Nallakonda Tanda
Lalathandapuram Tanda
Rangapuram Tanda
Nallakonda Tanda
Sankondupalem
Sankondupalem Tanda
Sankabathula Tanda
Sitarampuram Tanda
Gangineni palem
Nayudupalem
Veddengunta
Mupachintalapalem
Gangulapalem
Ayyavaripalle
Pallakuru Tanda
Pallakuru
Ramapuram
Ramapuram Tanda
Gari Tanda
Bentapalle
Mutukula
Singupalle
Gangupalle
Birnidipalle
Gajulapalle
Marriveemula
Akkapalem
Ura Konda
Shyamarlu Kuva
MARKAPUR R F
Chutupacharla
Ganeshpalem
Ichukatripuravaram
Siddannapalem
Medapi
Annasamudram
Devendravaram
Pata Annaram
Nallamala Hill Range
Gundlakamma River
Nagarjunasagar Srisailam Link Canal
Nallamala Hill Range
Gundlakamma River
Gundlakamma Project
Gundlakamma Project Canal
Chandra Vagu
Erra Vagu
Kurichedu
Tripuranantakam
Nūjendla
Bollapalle
Dondapadu
Gollapalem
Gollapalem Tanda
Gorantla
Gorantla Tanda
Gorantla Tanda
Gorantla Tanda