

Map of Land For Compensatory Afforestation under Forest (Conservation) Act,1980
For the Construction of LILO of 400KV Bamnauli Jhatikara T/L at Dwarka

गोपनीय
केवल विभागीय प्रयोग हेतु
निर्यात के लिए नहीं

CONFIDENTIAL
FOR DEPARTMENTAL USE ONLY
NOT FOR EXPORT

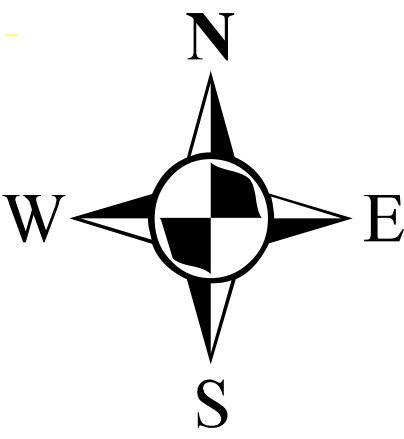

- Legend**
- Reference Point
 - Nazul Khasra
 - Reference Area
 - Village Boundary
 - Northern Ridge Boundary
 - Southern Ridge Boundary
 - Central Ridge Boundary
 - South Central Ridge Boundary
 - Morphological Ridge Boundary
 - Wildlife Sanctuary
 - ESZ (1km Buffer)
 - City Forest
 - Other Plantation Area
 - DFW Plantation
 - DFW Unclassified Forest
 - DFW Protected Forest
 - Reserved Forest
 - Notification Year 1994
 - Notification Year 1996
 - Notification Year 1991
 - Notification Year 1986
 - Notification Year 1987
 - Notification Year 1988
 - Notification Year 1959
 - Notification Year 1975
 - Notification Year 1947

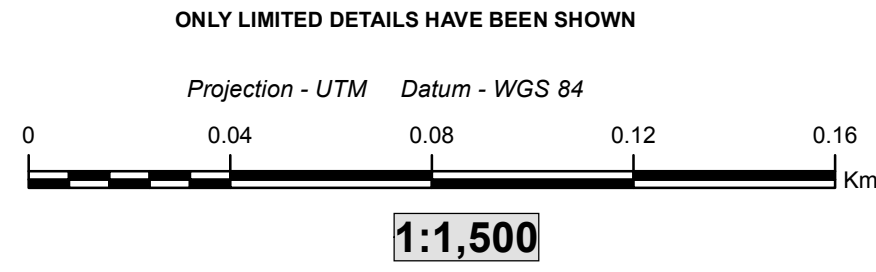
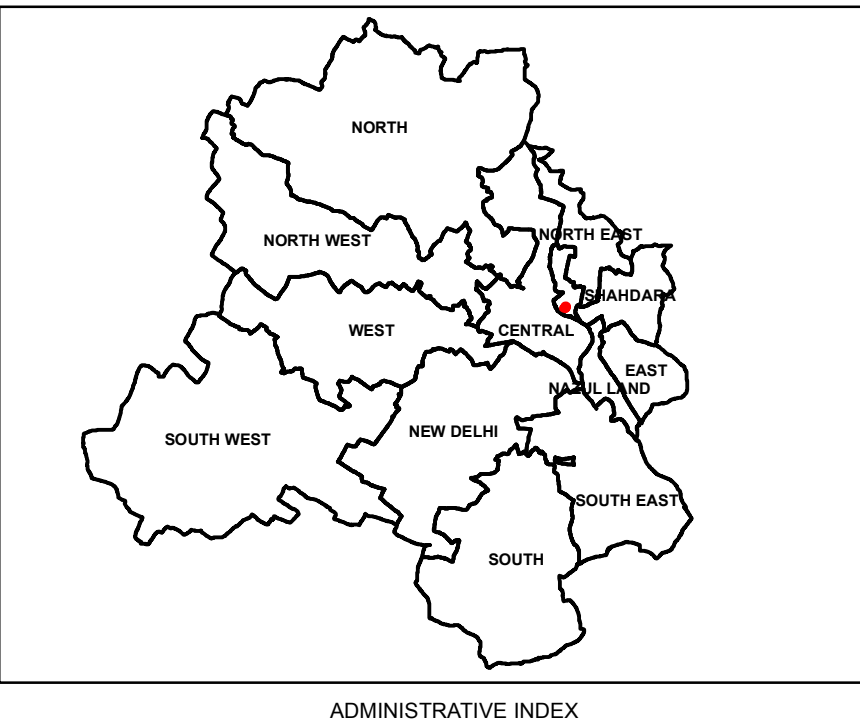

For further details about this map, please contact
Managing Director
Geospatial Delhi Limited
(A Govt. of NCT of Delhi Company)
3rd Level, 'C' Wing, Vikas Bhawan - II,
Civil Lines, New Delhi - 110054
www.gsdil.org.in

Reproduction in whole or part by any means is prohibited
without the written permission of GSDIL.
GSDIL is providing the map/data which is
generated through technological means and
accurate to a particular extent only.
The responsibility of validation lies with the department concerned.
© DELHI GOVERNMENT COPYRIGHT, 2012



Details of Reference Points				
Sr No.	Name	Longitude	Latitude	
1	A	77° 14' 28.970" E	28° 40' 4.700" N	
2	B	77° 14' 24.770" E	28° 40' 6.590" N	
3	C	77° 14' 25.505" E	28° 40' 9.156" N	
4	D	77° 14' 26.680" E	28° 40' 8.490" N	
5	E	77° 14' 30.070" E	28° 40' 11.420" N	
6	F	77° 14' 30.330" E	28° 40' 14.070" N	
7	G	77° 14' 33.410" E	28° 40' 13.930" N	
8	H	77° 14' 35.590" E	28° 40' 12.010" N	
9	I	77° 14' 33.840" E	28° 40' 6.640" N	
10	J	77° 14' 31.650" E	28° 40' 4.770" N	
11	K	77° 14' 30.527" E	28° 40' 5.848" N	

Boundaries are yet to be validated by the concern departments & liable to change as per notifications. Ridge Boundaries,Morphological Ridge Boundary and Khasra are yet to validate by DFW and Revenue Department. The maps are tentative and may not be used as a base for initiating any legal action or litigation in an issue.

Map of Land For Compensatory Afforestation under Forest (Conservation) Act,1980
For the Construction of LILO of 400KV Bamnauli Jhatikara T/L at Dwarka

गोपनीय
केवल विभागीय प्रयोग हेतु
निर्यात के लिए नहीं

CONFIDENTIAL
FOR DEPARTMENTAL USE ONLY
NOT FOR EXPORT

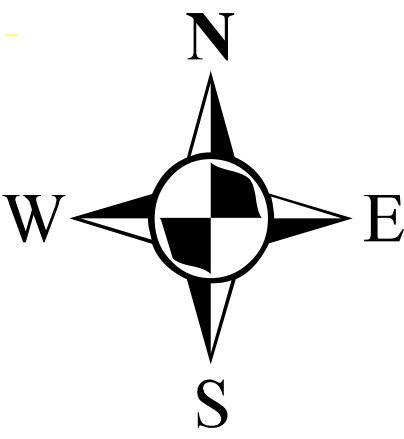

Legend

- Reference Point
- Nazul Khasra
- Reference Area
- Village Boundary
- Northern Ridge Boundary
- Southern Ridge Boundary
- Central Ridge Boundary
- South Central Ridge Boundary
- Morphological Ridge Boundary
- Wildlife Sanctuary
- ESZ (1km Buffer)
- City Forest
- Other Plantation Area
- DFW Plantation
- DFW Unclassified Forest
- DFW Protected Forest
- Reserved Forest
- Notification Year 1994
- Notification Year 1996
- Notification Year 1991
- Notification Year 1986
- Notification Year 1987
- Notification Year 1988
- Notification Year 1959
- Notification Year 1975
- Notification Year 1947



ADMINISTRATIVE INDEX

ONLY LIMITED DETAILS HAVE BEEN SHOWN

Projection - UTM Datum - WGS 84



1:1,500

For further details about this map, please contact

Managing Director
Geospatial Delhi Limited
(A Govt. of NCT of Delhi Company)
3rd Level, 'C' Wing, Vikas Bhawan - II,
Civil Lines, New Delhi - 110054
www.gsdli.org.in

Reproduction in whole or part by any means is prohibited
without the written permission of GSDLI.
GSDLI is providing the map/data which is
generated through technological means and
accurate to a particular extent only.

The responsibility of validation lies with the department concerned.

© DELHI GOVERNMENT COPYRIGHT, 2012

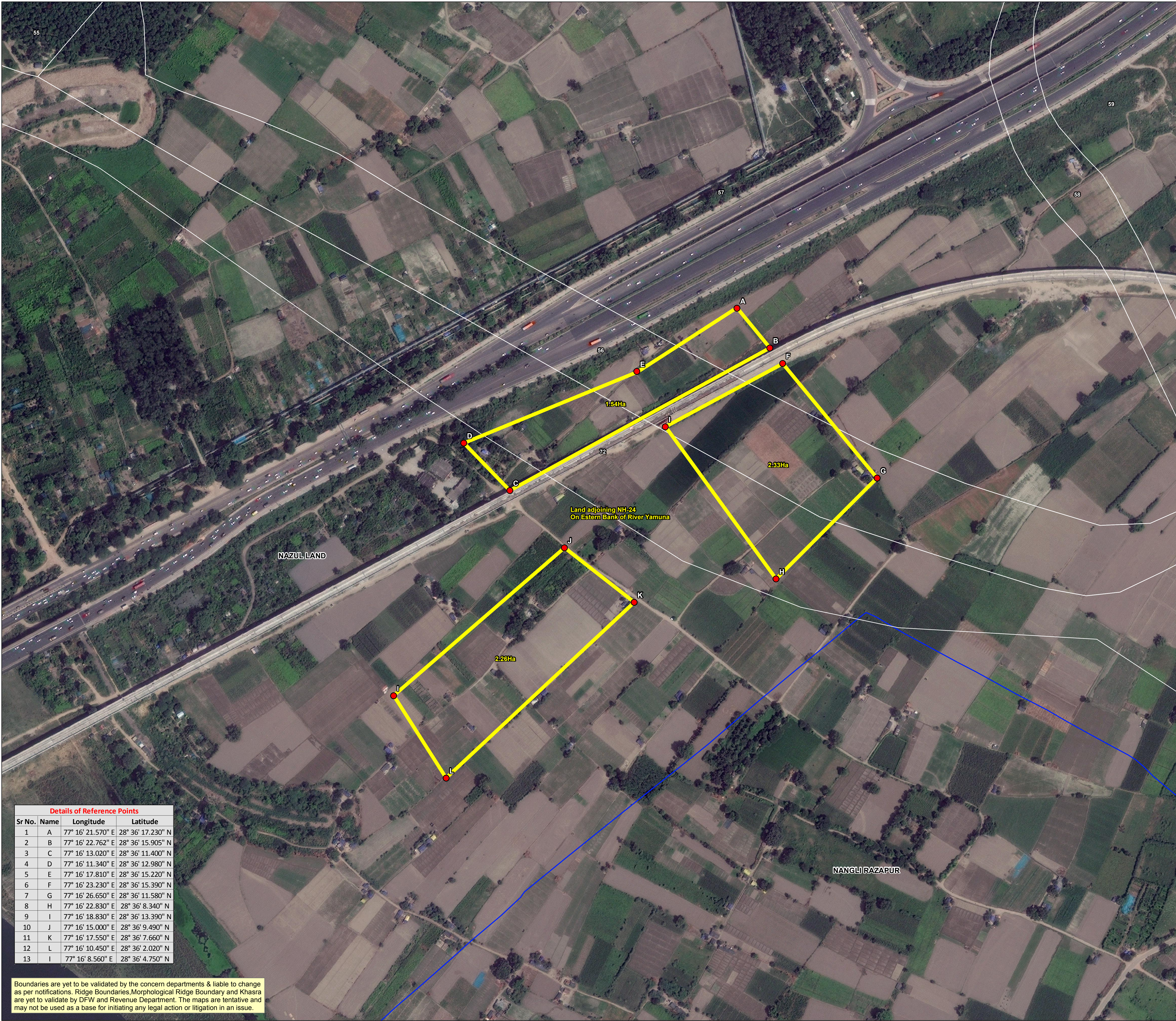

Details of Reference Points			
Sr No.	Name	Longitude	Latitude
1	A	77° 16' 21.570" E	28° 36' 17.230" N
2	B	77° 16' 22.762" E	28° 36' 15.905" N
3	C	77° 16' 13.020" E	28° 36' 11.400" N
4	D	77° 16' 11.340" E	28° 36' 12.980" N
5	E	77° 16' 17.810" E	28° 36' 15.220" N
6	F	77° 16' 23.230" E	28° 36' 15.390" N
7	G	77° 16' 26.650" E	28° 36' 11.580" N
8	H	77° 16' 22.830" E	28° 36' 8.340" N
9	I	77° 16' 18.830" E	28° 36' 13.390" N
10	J	77° 16' 15.000" E	28° 36' 9.490" N
11	K	77° 16' 17.550" E	28° 36' 7.660" N
12	L	77° 16' 10.450" E	28° 36' 2.020" N
13	I	77° 16' 8.560" E	28° 36' 4.750" N

Boundaries are yet to be validated by the concern departments & liable to change as per notifications. Ridge Boundaries, Morphological Ridge Boundary and Khasra are yet to validate by DFW and Revenue Department. The maps are tentative and may not be used as a base for initiating any legal action or litigation in an issue.