Topo Nos		
83 M/08	83 M/12	83 M/16
83 N/05	83 N/09	

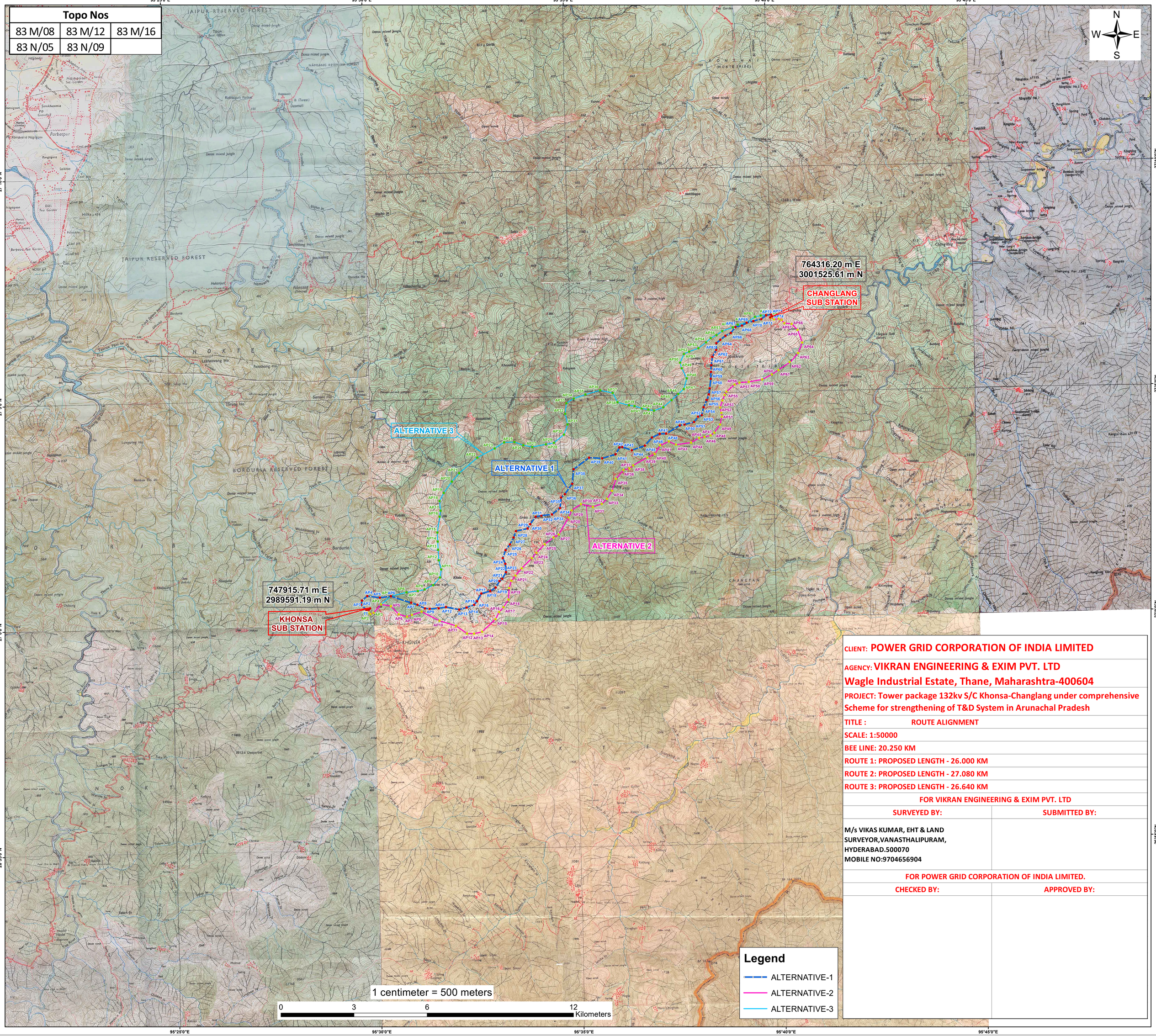

CLIENT: POWER GRID CORPORATION OF INDIA LIMITED

AGENCY: VIKRAN ENGINEERING & EXIM PVT. LTD
Wagle Industrial Estate, Thane, Maharashtra-400604

PROJECT: Tower package 132kv S/C Khonsa-Changlang under comprehensive Scheme for strengthening of T&D System in Arunachal Pradesh

TITLE : ROUTE ALIGNMENT

SCALE: 1:50000

BEE LINE: 20.250 KM

ROUTE 1: PROPOSED LENGTH - 26.000 KM

ROUTE 2: PROPOSED LENGTH - 27.080 KM

ROUTE 3: PROPOSED LENGTH - 26.640 KM

FOR VIKRAN ENGINEERING & EXIM PVT. LTD

SURVEYED BY:	SUBMITTED BY:
M/s VIKAS KUMAR, EHT & LAND SURVEYOR,VANASTHALIPURAM, HYDERABAD.500070 MOBILE NO:9704656904	

FOR POWER GRID CORPORATION OF INDIA LIMITED.

CHECKED BY:	APPROVED BY: