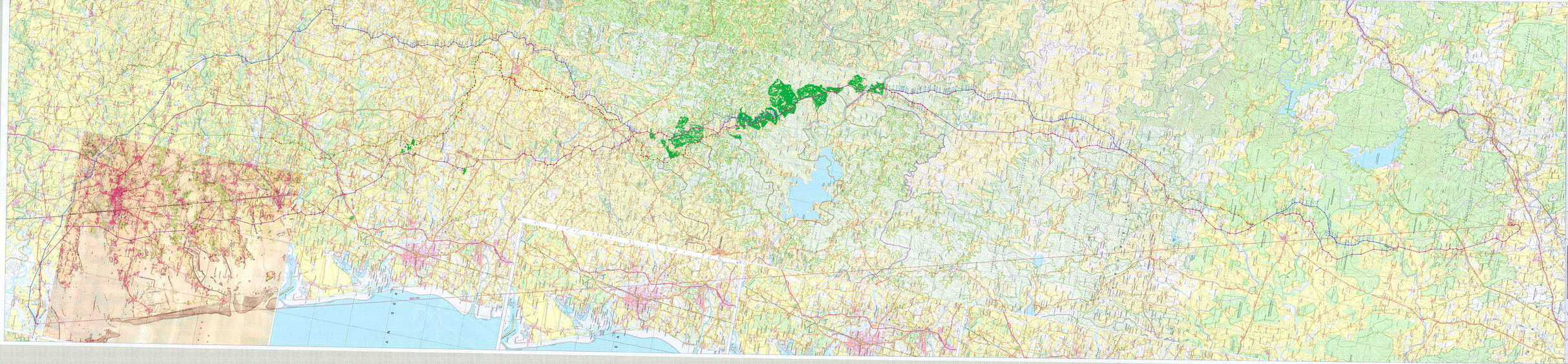

Remote Maps

765 KV D/C - SUSPENDED FOR 2 CIRCUITS(QUAD ACSR LINE)

W

TOPO SHEET INDEX

	55A/7N	54A/7N	55A/7I	54A/7I	55A/6I	54A/6I	55A/6F
	55A/7L	54A/7L	55A/7F	54A/7F	55A/7E	54A/6E	55A/6E

LEGEND

DESCRIPTION	SYMBOL	DESCRIPTION	SYMBOL
Power Substation		Forest	
Proposed Substation		Cultivation	
Roads (metalled)		Cover	
Railway		Habitation	
Railway crossing		Transmission Voltage Lines	
Railway stn/ grade		Railway	
Canal		Tank	
Cross Drain		River	
Culvert with bank		Bridge	
Transmission Tower		Nullah/Drain	
Rivulets Dam		Nullah with	
Rivulets Weir		Nullah without	
Rivulets Depth		Bund	
Rivulets Width		Point Dates	

LEGEND

EXIST. EHV LINES	400 220 132 33
FOREST BOUNDARY	
SETTLEMENTS/VILLAGE/TOWN AREA	
MAJOR ROADS	

- PROPOSED 765 KV D/C
- EXISTING 400 KV D/C
- PROPOSED SUBSTATION
- PROPOSED 765 KV S/C
- EXISTING/PROPOSED 400KV
- 765 KV D/C (QUAD ACSR LINE)
- 400 KV D/C
- EXISTING 400KV S/C
- PROPOSED 400KV S/C

LENGTH STATEMENT

No.	DESCRIPTION	ROUTE	LENGTH
1	BEE LINE		165.0 KM
2	Proposed 765 Kv D/C Route -1		220.0 KM
3	Proposed 765 Kv D/C Route -2		243.0 KM
4	Proposed 765 Kv D/C Route -3		242.0 KM

Date: 01-06-2011
Scale: 1:50,000

SURVEYED BY	CHECKED/SUB BY	RECOMMENDED BY	APPROVED BY (CMTS)
N.K.ENTERPRISES		PGCIL	PGCIL

NAME: ROUTE ALIGNMENT MAP

OWNER: POWER GRID CORPORATION OF INDIA LTD.(VADODARA)

CONTRACTOR: N.K.ENTERPRISES

PROJECT: Construction of Proposed 765 KV D/C NAGDA-PADAMPA (T.S.)

SCALE: 1:50,000 | DRAWING NO. | SHEET NO. | REV.