निर्यात के लिए नहीं NOT FOR EXPORT

OPEN SERIES MAP

No. F44A10

Scale 1:50,000

F44A5 (55/5)	F44A9 (55/9) Sikar MADHYA PRADESH	F44A13 (55/13)
F44A6 (55/6)	F44A10 (55/10)	F44A14 (55/14)
3 Narsinghpur MADHYA PRADESH F44A7 (55/7)	F44A11 (55/11)	F44A15 (55/15)

1 Narsinghpur, MADHYA PRADESH.
2 Vidisha, MADHYA PRADESH.

भारतीय सर्वेक्षण विभाग | SURVEY OF INDIA

1st Edition 2011. Price: ₹ 70/-

CONVENTIONAL SYMBOLS

Expressway Highway: with toll; with bridge; with distance stone
Roads, metalled: according to importance
Roads, double carriageway: according to importance
Unmetalled road; Cart-track; Pack-track with pass; Foot-path
Streams: with track or bed; unfathomed; Canal
Dams: masonry or rock-filled; earthwork; Weir
River: dry with water channel; with island & rocks; Tidal river
Submerged rocks; Shoal; Swamp; Reeds
Wells, lined; unlined; Tube-well; Spring; Tanks (perennial; dry)
Embankments: road or rail; tank; broken ground
Railways, broad gauge: double; single with station; under construction
Railways, other gauges: double; single with distance stone; do.
Mineral line or tramway; Kiln; Cutting with tunnel
Contours with sub-features; Rocky slopes; Cliffs
Sand features: Cliffs(Sand); Hills (permanent); Dune; Landslide; Bldgs.
Towns or Villages: inhabited; deserted; Fair
Huts: permanent; temporary; Tower; Antenna/pole
Temples; Shrines; Chorten; Mosque; Church; Tomb; Dargah
Lighthouse; Lightship; Buoys: lighted; unlighted; Anchorage
Mine; Mine on trolley; Caves; Burial
Fallow; perennial; other; Percolation; Cactus; Bamboo; Other trees
Areas: authorized; revoked; Barrapad tree
Boundary; International
- state; demarcated; undemarcated
- district; subdivision; tehsil or taluk; forest
Boundary pillars: surveyed; unlinked
Heights; Bench-marks: station; pole; approximate: .200 .200 .200
Bench-mark: geodetic; tertiary level: BM 62·3 BM 89·0
Post office; Telegraph office; Overhead tank
Rest house or Inspection bungalow; Circuit house; Police station
Camping ground; Forest; reserved; protected: CG RF PF
Spread names: administrative; hamlet or hotel: KOHI NAGA
Hospital; Dispensary; Veterinary: Hospital / Dispensary
Aerodrome; Heliport; Tourist site
Power line: with pylons surveyed; with poles unsurveyed

NOTES :-

Heights are in metres and above Indian mean sea level.
Contours are approximate.
Most of the sub-roads in this sheet are impassible in dry season.
A relative height, e.g. .40, represents the approximate height, in metres, between the top and bottom of a steep slope.

COMPILATION INDEX

A. Surveyed during 1969-70. Updated for major details during 2004-05.

Projection – UTM Datum – WGS 84

Magnetic Variation from True North about ¾° West in 2005. Decreasing by about 1' annually.

1:50,000

CONTOUR INTERVAL 20 METRES

For further details about this map, please contact
Director
Madhya Pradesh Geo-Spatial Data Centre
Survey of India
Survey Colony, Vijaynagar
Jabalpur.

WEBSITE – www.surveyofindia.gov.in

Reproduction in whole or part by any means is prohibited without the written permission of Survey of India, the National Mapping Agency.

© GOVERNMENT OF INDIA COPYRIGHT, 2011.

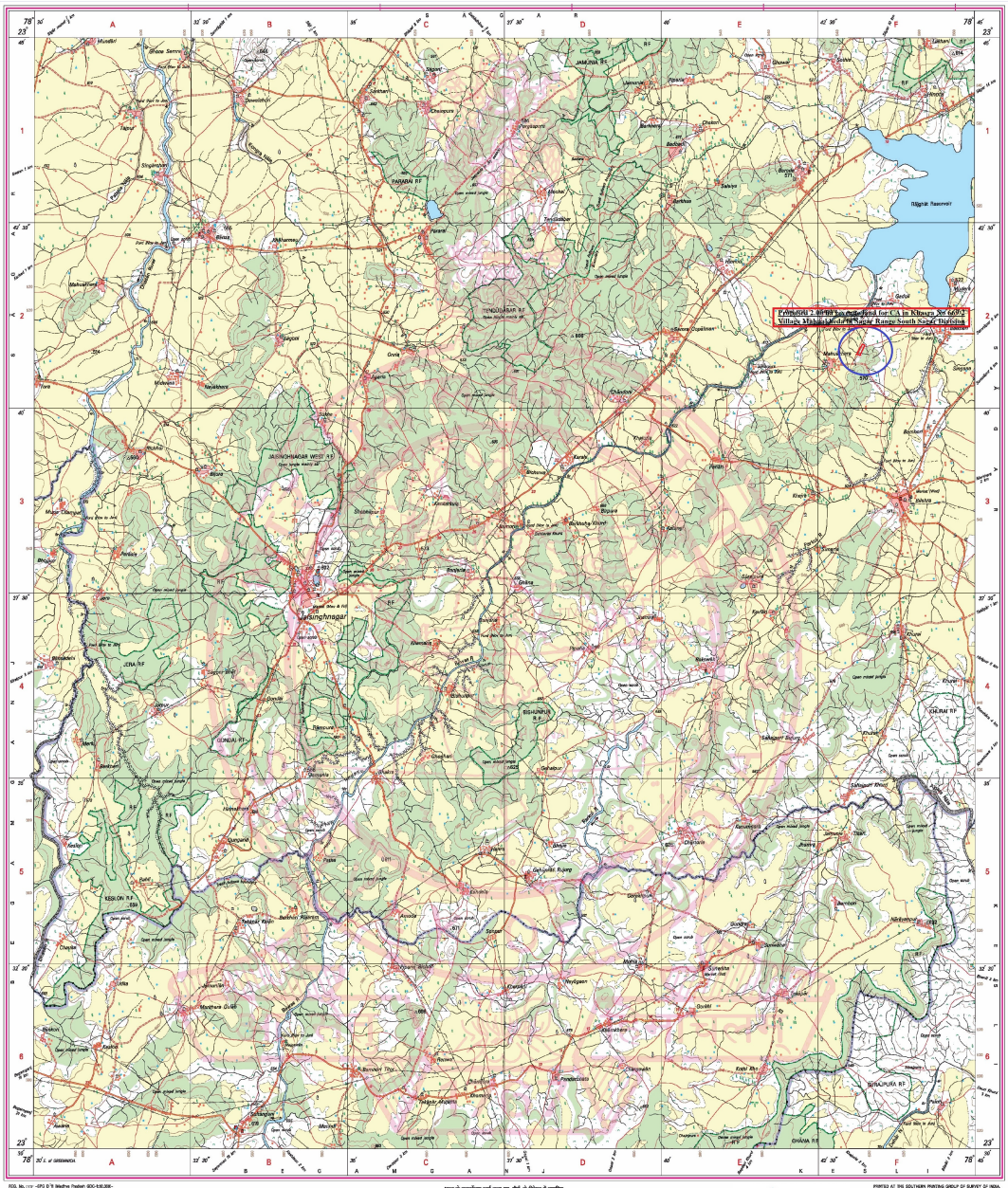

RGS. No. [illegible]-GPG D'Ts Madhya Pradesh SOC-E-SE-200-

मध्य के महासर्वेक्षक पर्वत कुमार एम. बी.ई. के निदेशन में प्रकाशित,
Published under the direction of Reserve Subhas Rao, B.E., Surveyor General of India,
Survey of India, Hathibarkala Estate, Post Box No. 37, Dehra Dun – 248001 (Uttarakhand),
Department of Science & Technology, Government of India.

मुद्रक: सर्वेक्षण कार्यालय, ब.ब. द्वितीय मंजिल कोर्ट रोडिया सागर
उप महानिदेशक, सर्वेक्षण कार्यालय, सागर

PRINTED AT THE SOUTHERN PRINTING GROUP OF SURVEY OF INDIA.