

GEOREFERENCED MAP SHOWING DGPS SURVEYED FOR DIVERSION OF 3.005 AC. FOREST LAND U/S 2 OF THE FOREST (CONSERVATION) ACT, 1980 SITUATED AT GA PLOT NO.8/B, UNIT-16, JAYADEV VIHAR UNDER BHUBANESWAR TAHASIL, DISTRICT- KHORDHA OF M/S MAYFAIR HOTELS & RESORTS LIMITED

SCALE:-1:990

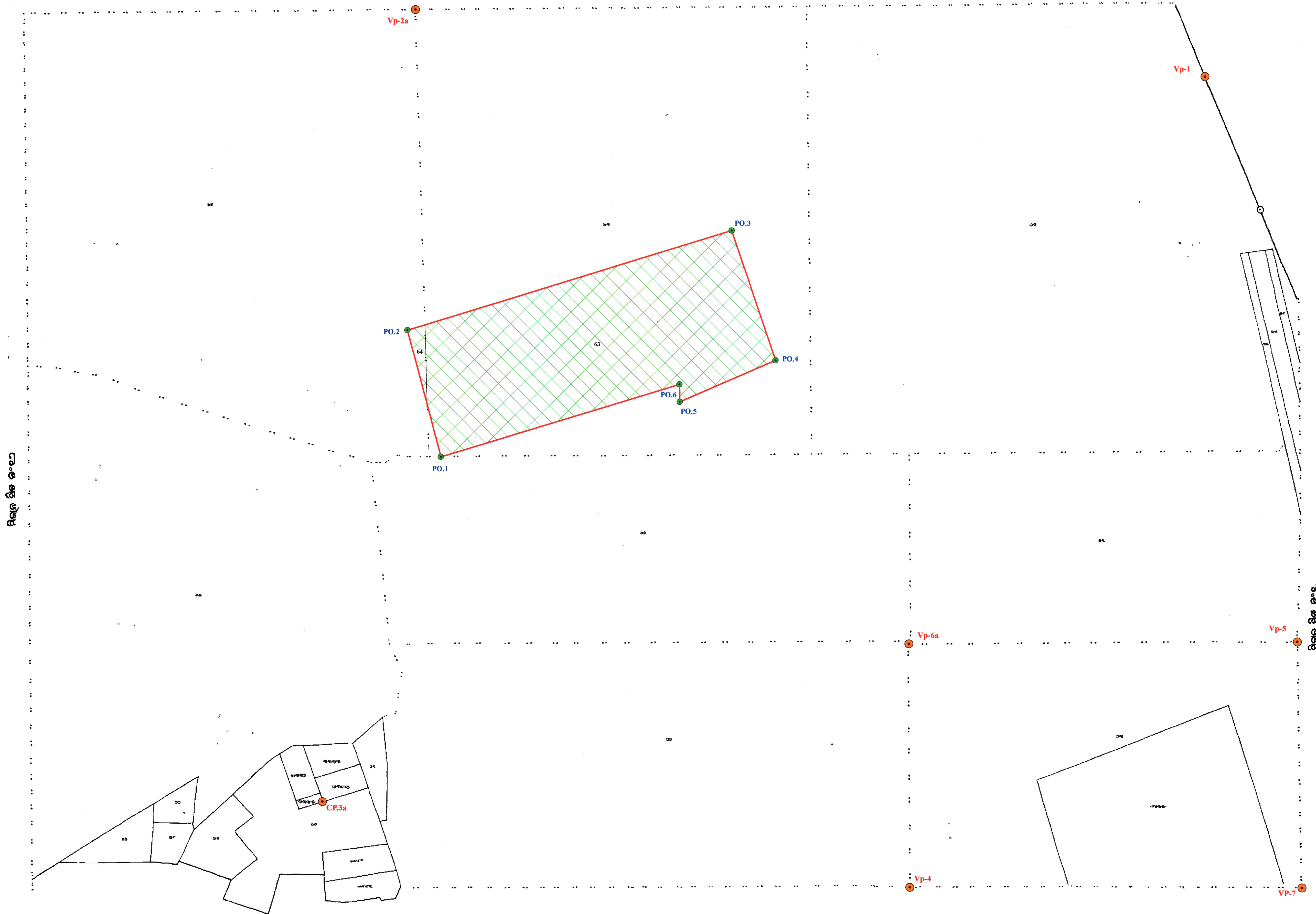
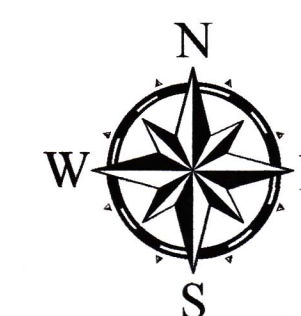
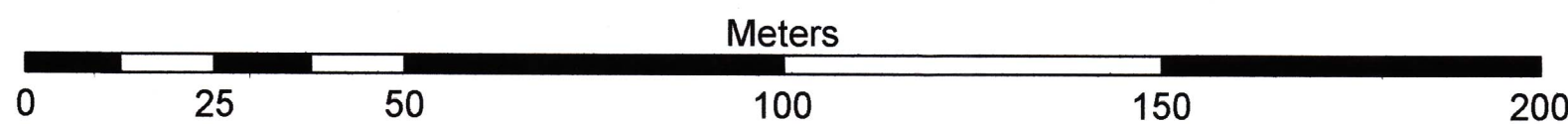

- DGPS Survey of forest areas proposed for diversion within the project area of M/s Mayfair Hotels & Resorts Ltd. in Jayadev Vihar Mouza, Unit 16, Bhubaneswar under Khordha district has been carried out by the General Manager-L&E, M/s Mayfair Hotels & Resorts Ltd., Bhubaneswar through M/s Maptech Solutions Pvt. Ltd., Bhubaneswar, Odisha.
- DGPS survey co-ordinates are verified by ORSAC. Also map showing forest areas proposed for diversion are verified with georeferenced cadastral sheets and surveyed points and compared with ortho rectified Cartosat satellite image and found that maps are correct at a confidence level of 95%
- Total forest areas proposed for diversion comes under Revenue Forest category in Jayadev Vihar Mouza, Unit 16, Bhubaneswar (Plot nos. 63 & 64) and works out to 1.216 Ha. from the submitted .shp files against the allotted area of 1.216 Ha. (3.005Ac.).

DGPS OBSERVATION CO-ORDINATES OF GEOREFERENCED					
SL NO.	POINT ID	EASTING	NORTHING	LONGITUDE	LATITUDE
1	Vp-1	377046.804	2245625.755	E85°49'20.56659"	N20°18'16.50533"
2	Vp-2a	376642.704	2245659.392	E85°49'06.62711"	N20°18'17.50544"
3	CP.3a	376595.726	2245251.352	E85°49'05.10826"	N20°18'04.22341"
4	Vp-4	376896.514	2245209.535	E85°49'15.48784"	N20°18'02.93328"
5	Vp-5	377094.339	2245336.508	E85°49'22.27643"	N20°18'07.10887"
6	Vp-6a	376895.597	2245334.482	E85°49'15.42547"	N20°18'06.99684"
7	VP-7	377097.221	2245210.505	E85°49'22.40675"	N20°18'03.01141"

DGPS OBSERVATION CO-ORDINATES OF PROJECT BOUNDARY PILLARS						
SL.NO.	POINT ID	MAP ID	EASTING	NORTHING	LONGITUDE	LATITUDE
1	po-1y	PO.1	376655.942	2245429.408	E85°49'07.14020"	N20°18'10.02852"
2	Po-11c	PO.2	376638.671	2245494.373	E85°49'06.52877"	N20°18'12.13743"
2	po-12r	PO.3	376804.602	2245546.354	E85°49'12.23632"	N20°18'13.86666"
3	po-13r	PO.4	376827.146	2245479.856	E85°49'13.02991"	N20°18'11.70912"
4	Po-3ca	PO.5	376778.074	2245458.256	E85°49'11.34350"	N20°18'10.99519"
5	Po-2ca	PO.6	376777.991	2245467.266	E85°49'11.33843"	N20°18'11.28821"

AREA STATISTICS OF FOREST LAND PROPOSED FOR DIVERSION							
SL NO.	VILLAGE	PLOT NO.	KISAM	ALLOTED AREA (Acre)	ALLOTED AREA (Hectare)	MAP AREA (Acre)	MAP AREA (Hectare)
1	JAYDEV VIHAR	63	JUNGLE-II	2.940	1.190	2.959	1.197
2		64		0.065	0.026	0.046	0.019
				3.005	1.216	3.005	1.216

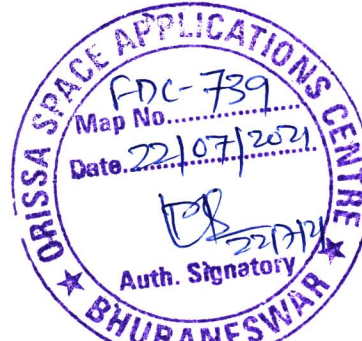

LEGEND

- DGPS OBSERVATION CO-ORDINATES FOR GEOREFERENCED
- DGPS OBSERVATION CO-ORDINATES OF PROJECT BOUNDARY PILLARS
- PROJECT BOUNDARY
- FOREST PLOT PROPOSED FOR DIVERSION

DGPS SURVEY CONDUCTED & MAP PREPARED BY:

Ajay Kumar Mohapatra

MAPTECH SOLUTIONS PVT.LTD.
N-5/111, GROUND FLOOR
JAYDEV VIHAR BHUBANESWAR