

ALTERNATIVE FOREST LAND AREA

TURAHALLI GUDDA MINOR FOREST

PROPOSED AREA	0.301 Ha
VILLAGE NAME	UTTARAHALLI MANAVARTHEKAVAL
SY NO	5

- The Project Aims to Facilitate the Drinking Water Supply to the Drinking Water Supply to Bangalore Urban Areas.
- 1st Alternate Location :**

The 1st alternate location examined as shown in the beside is very length to reach the delivery location which will increase the pipe line length and its aligned apparatus which is cost effective

Proposed Alignment in Forest Area

Shreya 15/1/21
Executive Engineer
Kaveri-4 Division,
3WSSB, Malleshwaram,
Bengaluru-12.

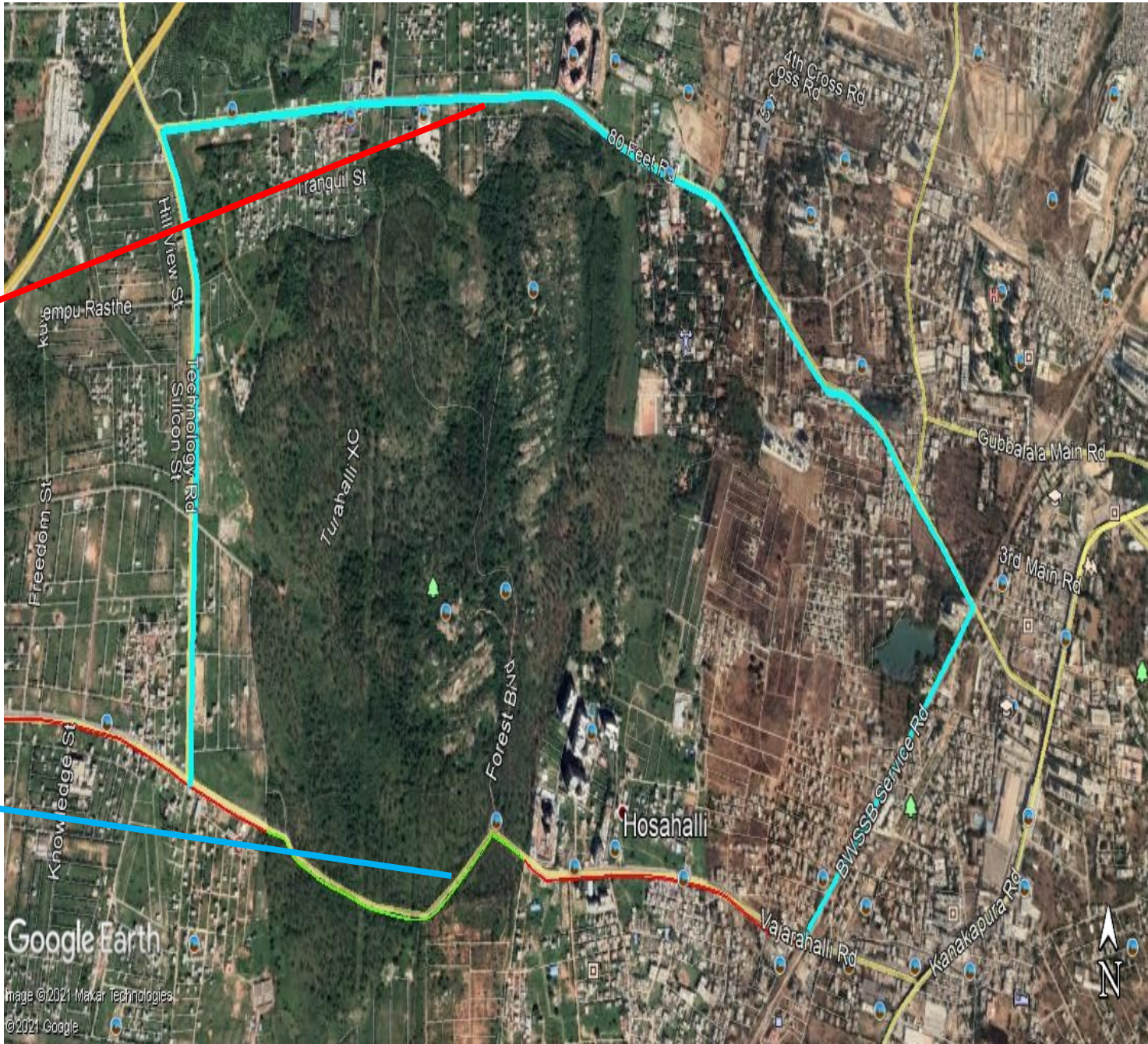

ALTERNATIVE FOREST LAND AREA

TURAHALLI GUDDA MINOR FOREST

PROPOSED AERA	0.301 Ha
VILLAGE NAME	UTTARAHALLI MANAVARTHEKAVAL
SY NO	5

- The Project Aims to Facilitate the Drinking Water Supply to the Drinking Water Supply to Bangalore Urban Areas.
- 2nd Alternate Location :**

The 2nd alternate location examined as shown in the beside is very length to reach the delivery location via NICE road Corridor, which will increase the pipe line length and its aligned apparatus which is cost effective

Proposed Alignment in Forest Area

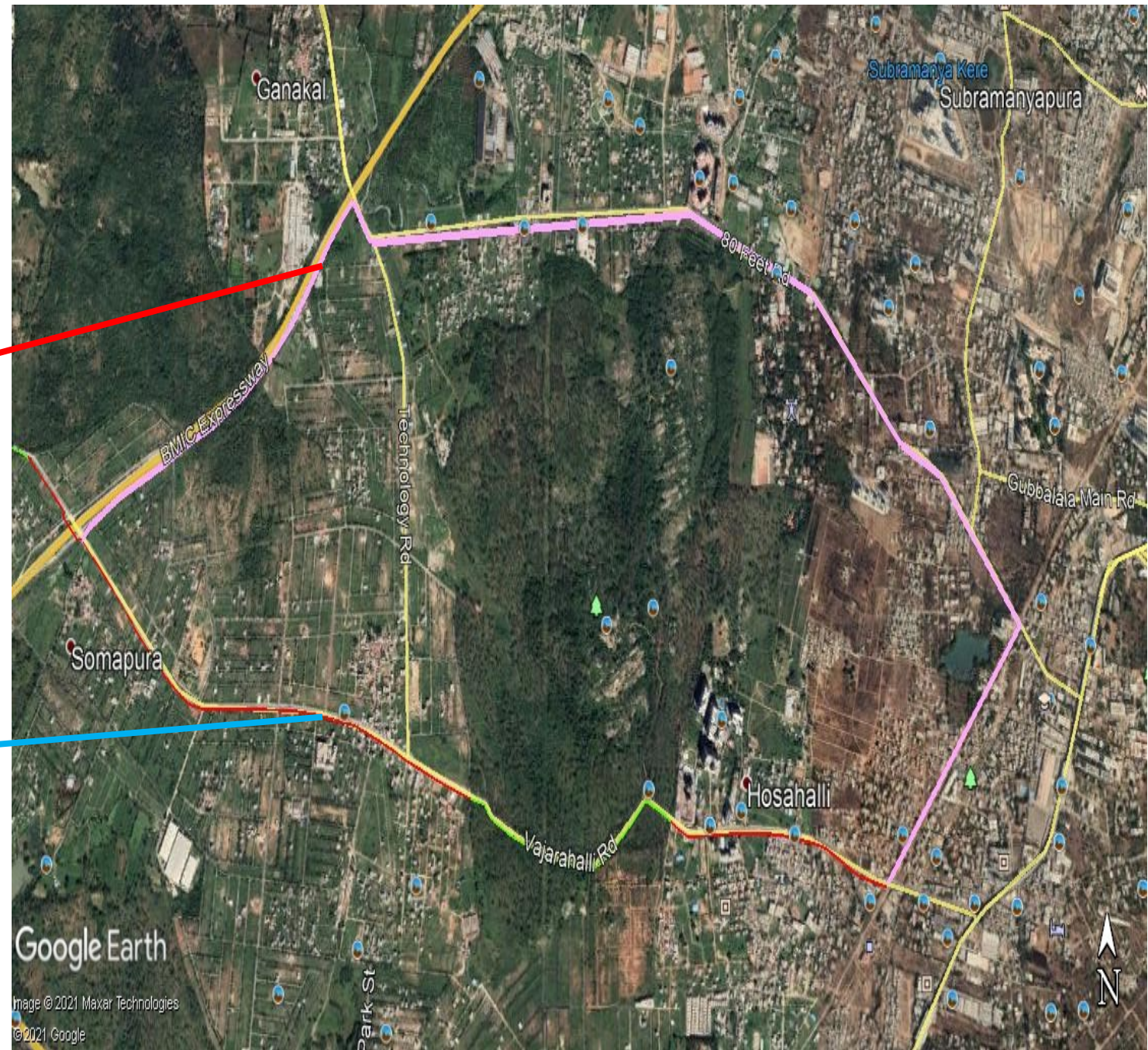

[Signature]
15/1/21
Executive Engineer
Kaveri-4 Division,
3WSSB, Malleshwaram,
Bengaluru-12.

ALTERNATIVE FOREST LAND AREA

TURAHALLI GUDDA MINOR FOREST

PROPOSED AERA	0.301 Ha + 0.05 Ha
VILLAGE NAME	UTTARAHALLI MANAVARTHEKAVAL & BADAMANAVARTHEKAVAL
SY NO	5 & 170

- The Project Aims to Facilitate the Drinking Water Supply to the Drinking Water Supply to Bangalore Urban Areas.
- 3rd Alternate Location :**

The 3rd alternate location examined as shown in the beside will over come both forest reaches (villages) But, pipe line length will be more and it is very cost effective to execute and also in future maintenance

By examination all 3 alternate locations the proposed location which is crossing very small area in forest is feasible to execute and also economical towards natural resources and costing wise.

Executive Engineer
Kaveri-4 Division,
3WSSB, Malleshwaram,
Bengaluru-12.

Proposed Alignment in
Forest Area

