निर्यात के लिए नहीं NOT FOR EXPORT

OPEN SERIES MAP

No. G44U13

Scale 1:50,000

G44U12 (Bilaspur UTTAR PRADESH)	G44U16 (ESCAR)	G44P4 (ESCAR) Chitrakoot UTTAR PRADESH
G44U9 (ESCR)	G44U13 (ESCAR) Satna MADHYA PRADESH	G44V1 (ESCAR)
G44U10 (ESCR)	G44U14 (ESCAR)	G44V2 (ESCAR)

1 Banda, UTTAR PRADESH.
2 Panna, MADHYA PRADESH.
3 Rewa, MADHYA PRADESH.

भारतीय सर्वेक्षण विभाग SURVEY OF INDIA

1st Edition 2009. Price : Rs. 60/-

CONVENTIONAL SYMBOLS

NOTES :-

COMPILATION INDEX

Projection - UTM Datum - WGS 84

Magnetic Variation from True North about 1° West in 2005 (increasing by about 7 min. a year)

1:50,000

CONTOUR INTERVAL 20 METRES

For further details about this map, please contact
Director
Uttar Pradesh Geo-Spatial Data Centre
Survey of India
B-2 Block, 2nd Floor, PNUP Bhawan, Gomti Nagar, Lucknow
Fax : 0522 - 2729934

WEBSITE : www.surveyofindia.gov.in

Reproduction in whole or part by any means is prohibited without the written permission of Survey of India, the National Mapping Agency.

© GOVERNMENT OF INDIA COPYRIGHT 2009

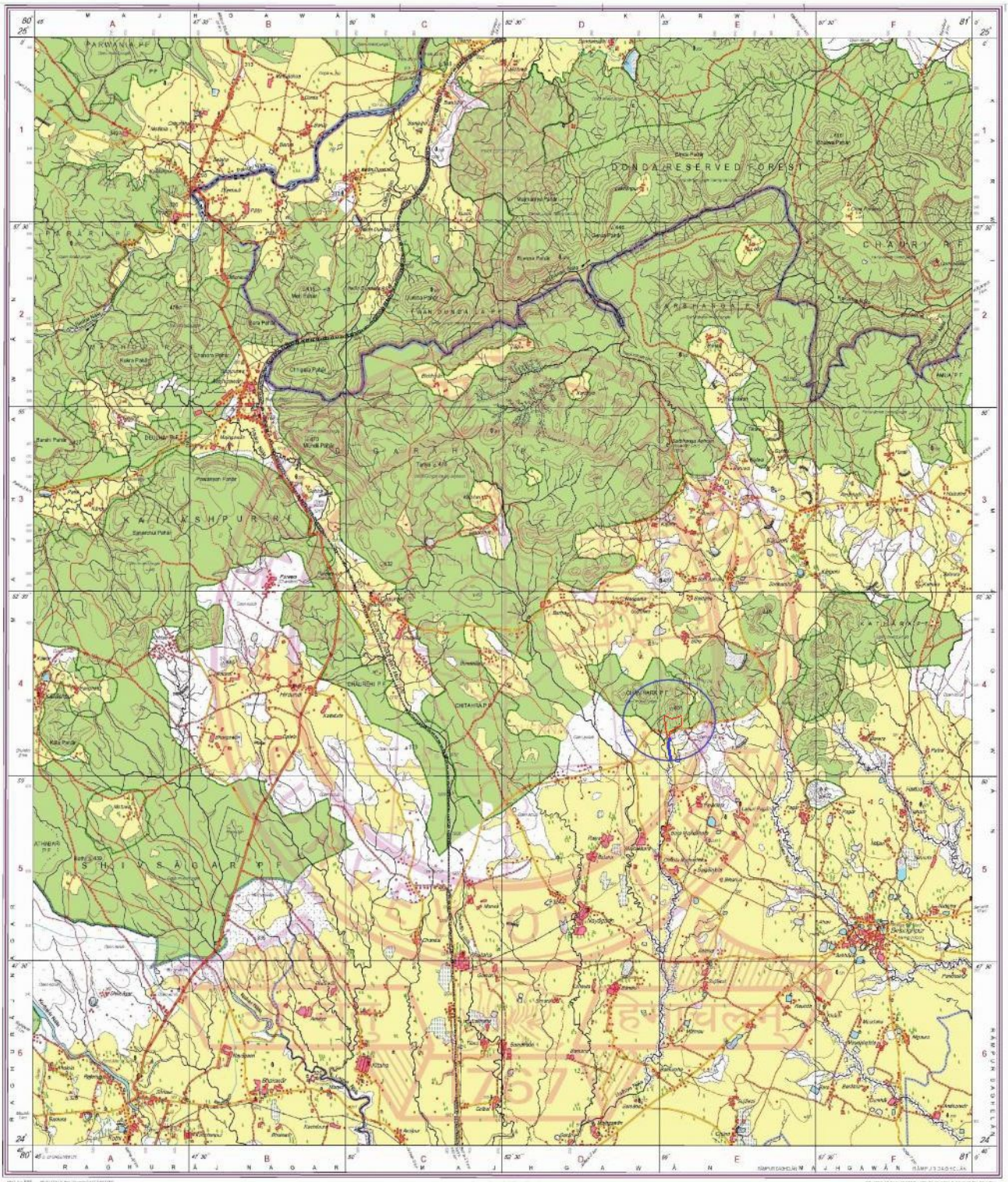

सर्वे एवं मानचित्रण के विभाग के लिए
Published under the direction of Surveyor General of India
Survey of India, Hathibarkala Estate, Post Box No. 37, Dehra Dun-248001 (Uttarakhand)
Department of Science & Technology, Government of India