

# INDEX MAP

TALUKA : PANVEL  
DISTRICT : RAIGAD

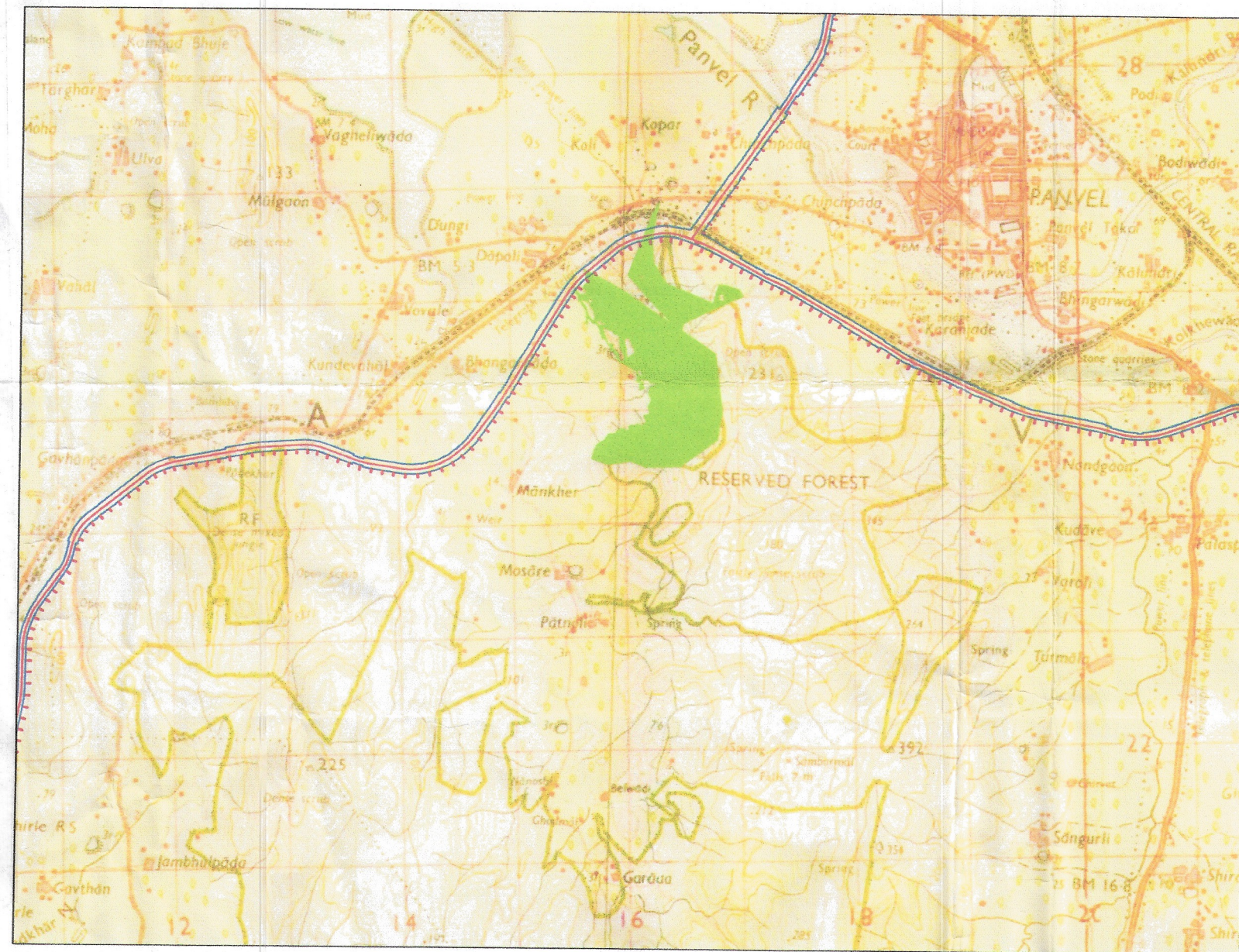

SCALE : 1:50000



**OLD PROPOSAL**

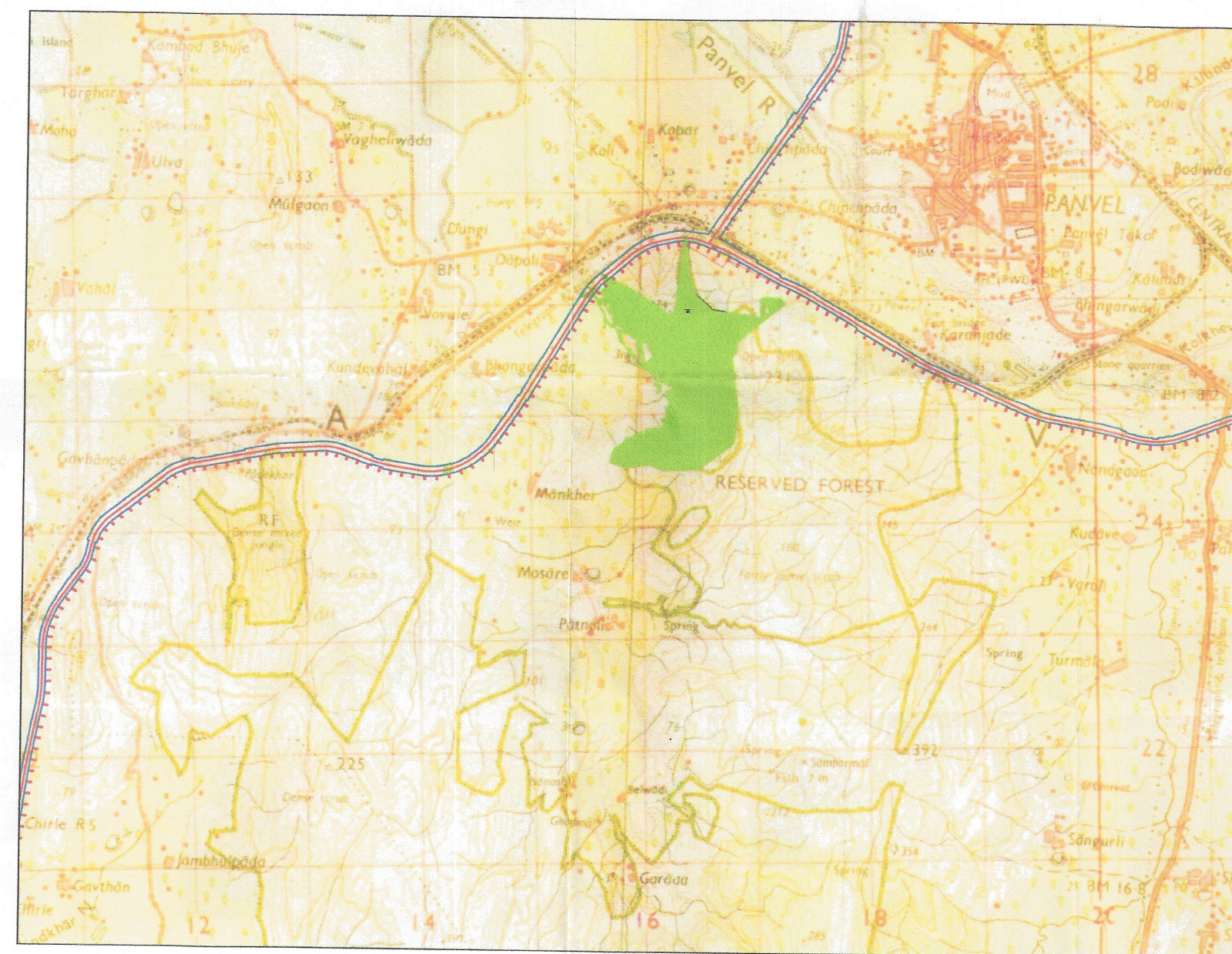

**REVISED PROPOSAL**

## REFERENCE

- PROPOSED CENTER LINE
- PROPOSED ROW
- RESERVED FOREST
- AFFECTED FOREST AREA

NO.	DATE	REVISION	DRAWN	CHECKED	APPROVED

SCALE

1: 50000

OWNER

MUMBAI JNPT PORT ROAD COMPANY LIMITED  
A SPV OF  
NATIONAL HIGHWAYS AUTHORITY OF INDIA

DESIGN CONSULTANT

 **ISTUP Consultants P. Ltd.**

PROJECT

WIDENING OF EXISTING NH-4B, SH-54 AND  
AMRA MARG TO SIX / EIGHT LANES ON THE BOUNDARIES OF  
PROPOSED NAVI MUMBAI INTERNATIONAL AIRPORT AND JNPT  
ON DBFOT PATTERN

  
**MANAGER (TECH)**

NATIONAL HIGHWAYS AUTHORITY OF INDIA

PROJECT IMPLEMENTATION UNIT - PANVEL

  
**PROJECT DIRECTOR**

NATIONAL HIGHWAYS AUTHORITY OF INDIA

PROJECT IMPLEMENTATION UNIT - PANVEL

**INDEX MAP  
SHOWING OLD &  
REVISED PROPOSAL**

PURPOSE OF ISSUE FOR COMMENTS

DRG. NO. **5823/E/DD-847 (R0)**

DATE : 30.11.2017

DESIGNED SLS CHECKED SLS APPROVED DBJ