

TOPOSHEET MAP OF THE FOREST LAND PROPOSED TO BE DIVERTED FOR CONSTRUCTION OF ROAD FROM LALI DHABAR VIA SERGALI PAUNI (DHENGIDHAR) TO VILLAGE TOTE PHASE 2ND (UNDER NABARD) (L= 2.0 KM) PWD (R&B) DIVISION UDHAMPUR, DISTRICT UDHAMPUR.

TOPOSHEET NO. 43 O/4

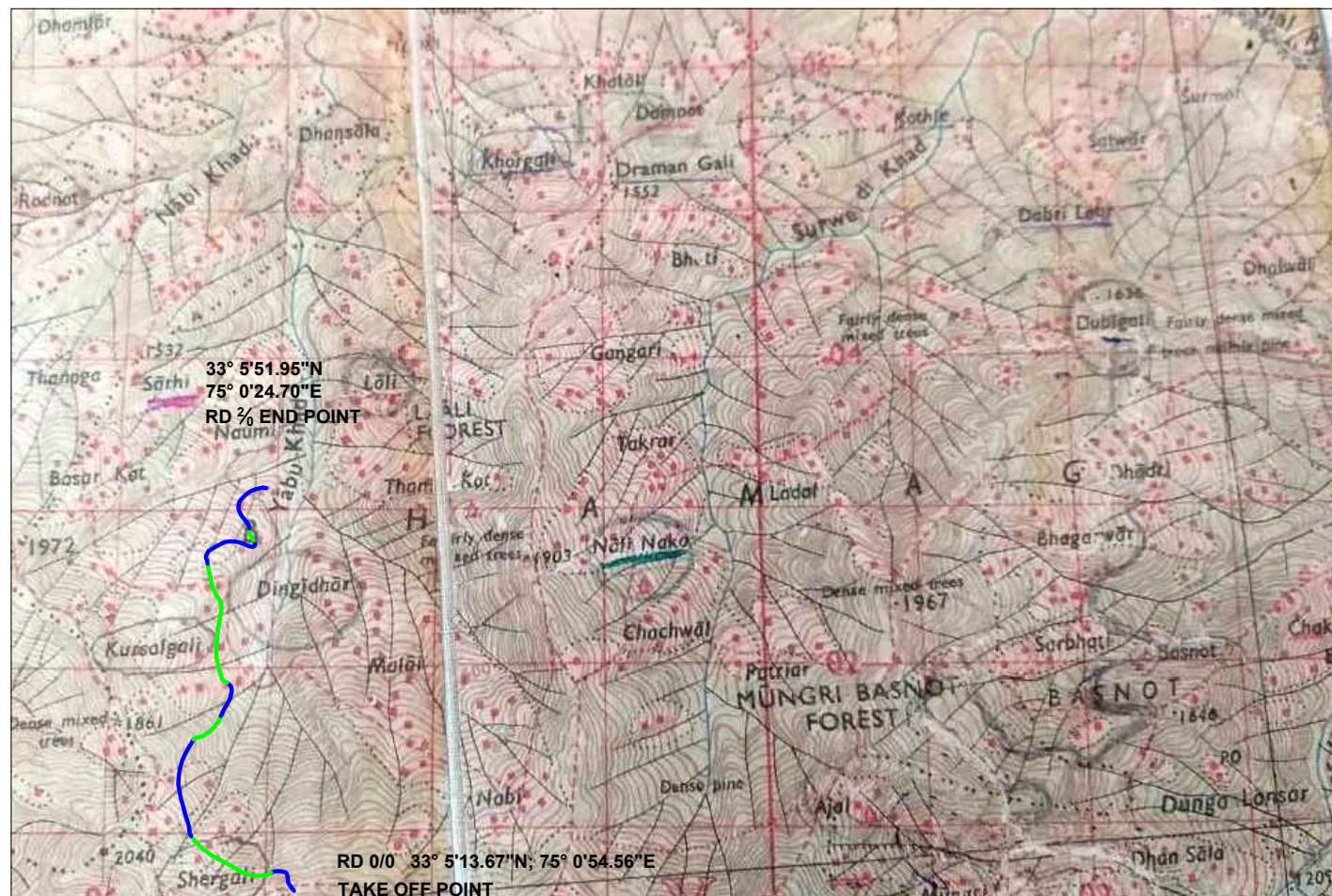

Scale:- 1:50000