

00M 500 1,000 1,500 2,000 2,500M 5,000M 7,500M 10,000M 12,500M  
00cm 1 2 3 4 5cm 10cm 15cm 20cm 25cm  
Scale:1:50,000



निर्यात के लिए नहीं NOT FOR EXPORT

OPEN SERIES  
MAP

No. F45N1

Scale 1:50,000

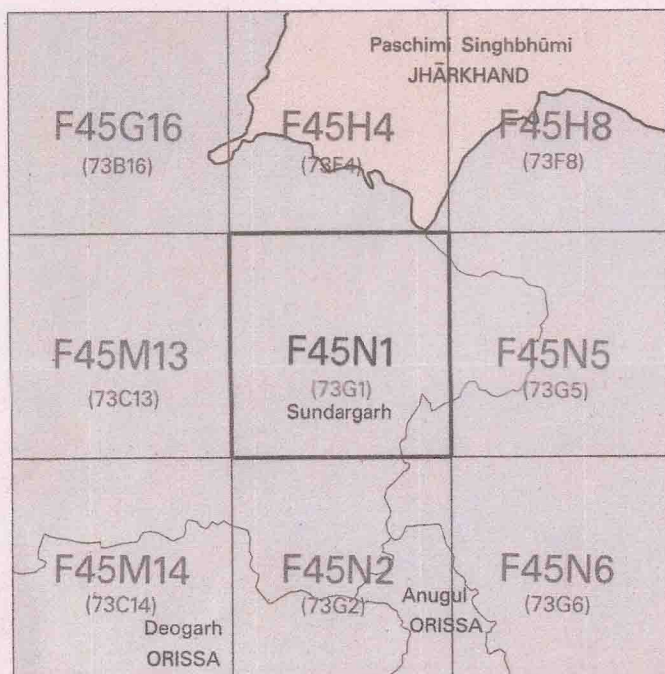

भारतीय सर्वेक्षण विभाग

SURVEY OF INDIA

1st Edition 2009.

Price: ₹ 70/-

CONVENTIONAL SYMBOLS

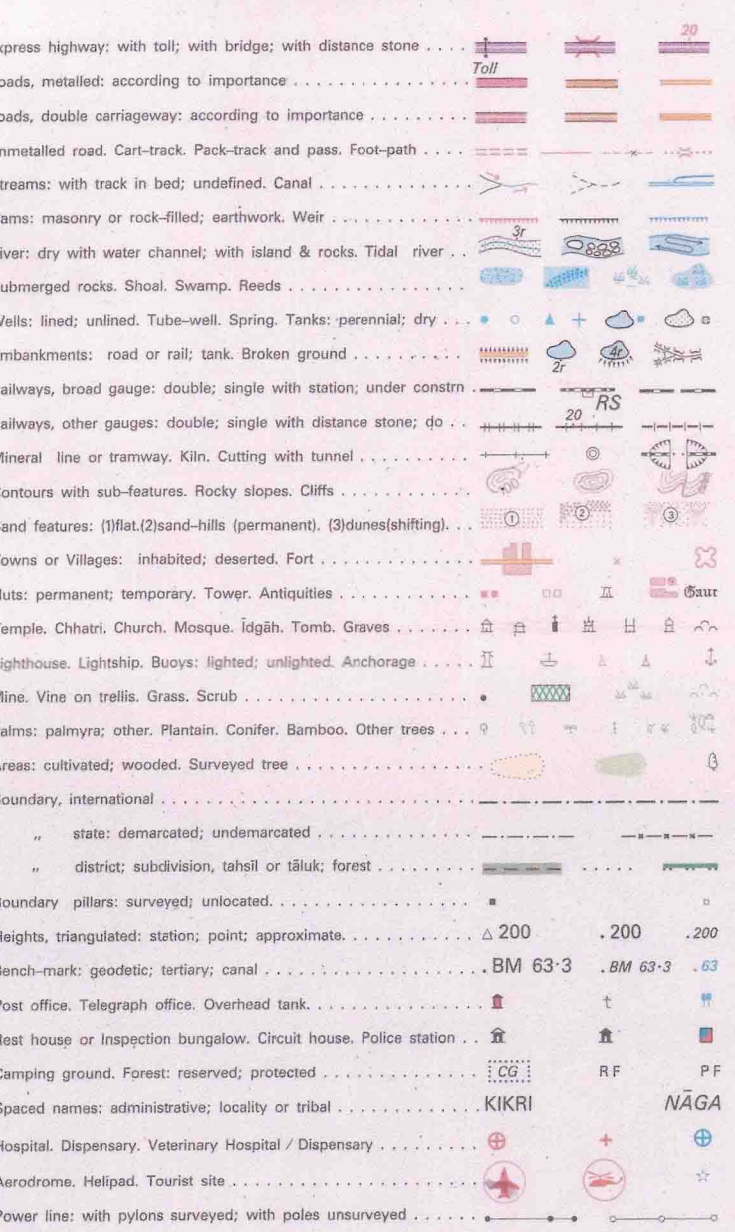

REFERENCES

REG Rural Engineering Organisation, PWD Public Works Department, Survey of India, National Highway No. 205.

NOTES

Heights are in metres and above Indian mean sea level.  
Contours are approximate.  
A relative height, or, represents the approximate height, in metres, between the top and bottom of a steep slope.  
Road Pump is shown thus:

COMPILATION INDEX

A Compiled from 1:25,000 survey 1978-79. Updated for major details during 2005-06.



Projection - UTM Datum - WGS 84

Magnetic Variation from True North about 1/2° West in 2005. (Annual change negligible).

1:50,000

Metres 1000 500 0 1 2 3 Kilometres

CONTOUR INTERVAL 20 METRES

For further details about this map, please contact

Director

Orissa Geo-Spatial Data Centre

Survey of India

Survey Bhawan, P.O. - R.R. Laboratory

Bhubaneswar - 751013

Fax : 0674 - 2301418

WEBSITE - www.surveyofindia.gov.in

Reproduction in whole or part by any means is prohibited without the written permission of Survey of India, the National Mapping Agency.

GOVERNMENT OF INDIA COPYRIGHT, 2009.

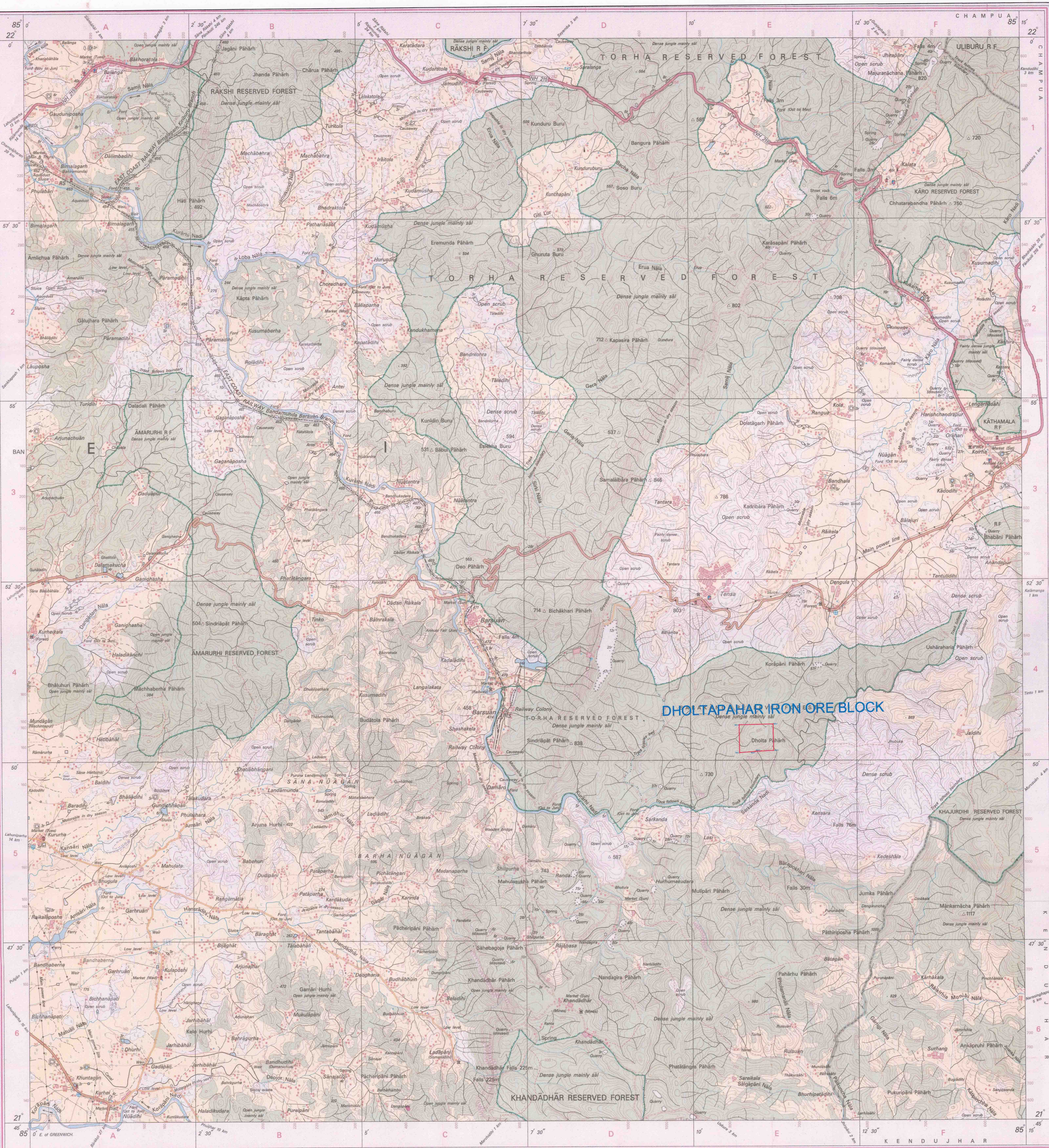

REG. No. 8399-SPG D/09 (Orissa) CSD-150,000-1015.

भारत के नक्शों में प्रयोग के लिए  
Published under the direction of Surveyor General of India,  
Survey of India, Hathi Bakala Estate, Post Box No. 37, Dehra Dun-248001 (Uttarakhand),  
Department of Science & Technology, Government of India.

PRINTED AT THE SOUTHERN PRINTING GROUP OF SURVEY OF INDIA.

DGPS SURVEYED BLOCK PILLAR CO-ORDINATES

Sl. No	Pillar Id	Latitude	Longitude	Easting	Northing
1	1	N21°50'11.13855"	E85°10'43.73375"	311777.840	2415834.869
2	2	N21°50'34.08851"	E85°10'43.53749"	311780.554	2416540.804
3	3	N21°50'34.57854"	E85°11'14.26145"	312662.953	2416545.463
4	4	N21°50'12.91054"	E85°11'14.63431"	312665.814	2415878.900
5	5	N21°50'12.19012"	E85°10'58.24071"	312194.800	2415862.291
6	6	N21°50'12.06361"	E85°10'57.81967"	312182.664	2415858.542

For Kashvi Power & Steel Pvt Ltd

Digun Niran  
Lessee  
Dholtapahar Iron Ore Mines

APPLICANT

Plate No-I

LOCATION MAP OF PROJECT AREA

DHOLTAPAHAR IRON ORE BLOCK

OVER 60,508 Ha. under Koira Tahasil of Sundargarh District, Odisha

KASHVI POWER & STEEL PVT.LTD.

Scale 1: 50,000

FOREST RANGE OFFICER  
BARSUAN RANGE

Jr. Mining Officer  
O/o Deputy Director, Mines  
Koira Circle, Koira  
Dist.- Sundargarh

DEPUTY DIRECTOR OF MINES  
KOIRA MINING CIRCLE, KOIRA