

Map Showing Proposed CA Site for the Proposed Diversion of 5.5 Ha. of Forest land for Quarrying of Stone/Metal Road at Longa Koireng

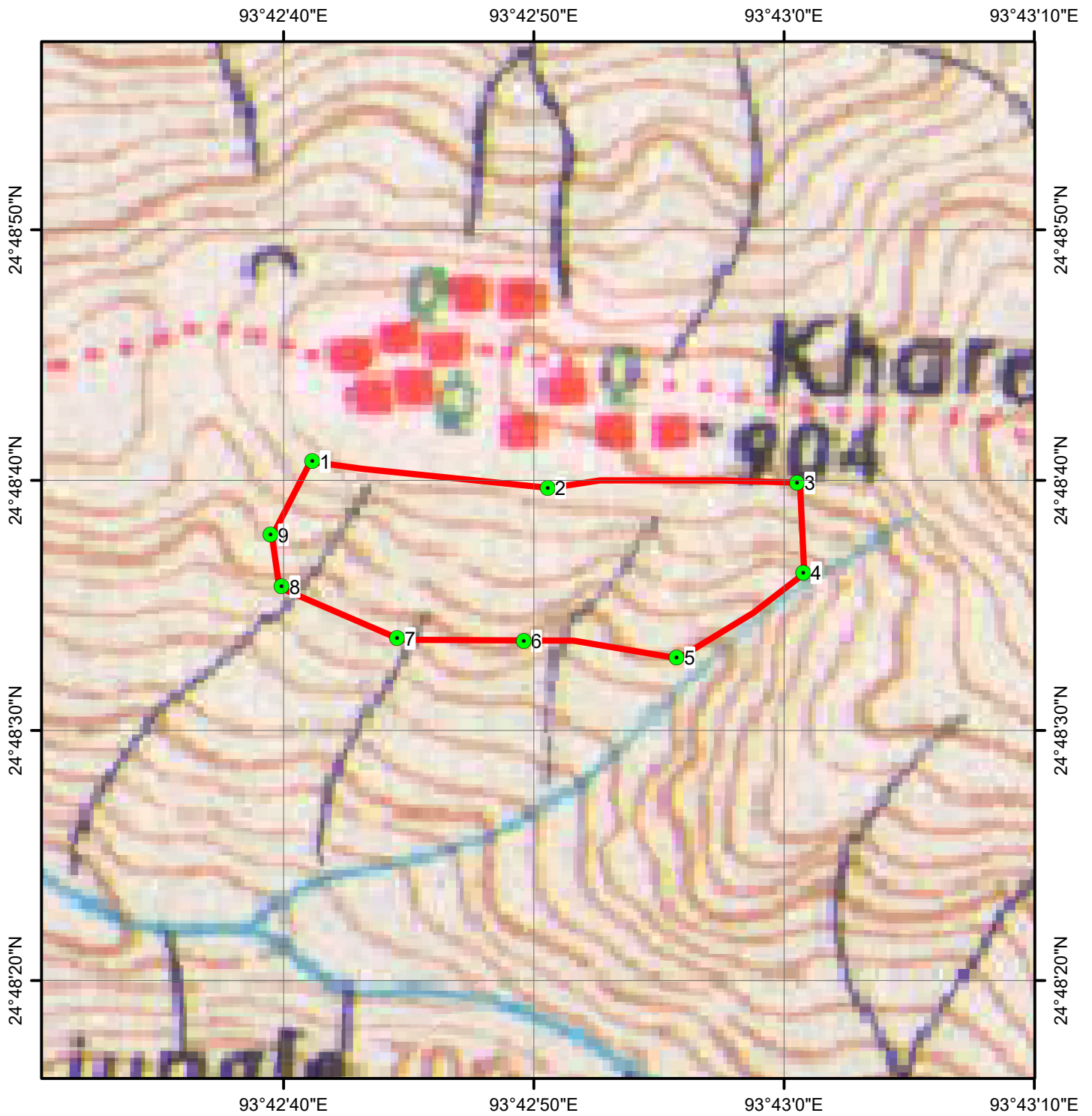

GPS Points	Latitude	Longitude
1	24° 48' 40.751" N	93° 42' 41.142" E
2	24° 48' 39.689" N	93° 42' 50.549" E
3	24° 48' 39.891" N	93° 43' 0.513" E
4	24° 48' 36.300" N	93° 43' 0.766" E
5	24° 48' 32.911" N	93° 42' 55.708" E
6	24° 48' 33.569" N	93° 42' 49.588" E
7	24° 48' 33.670" N	93° 42' 44.531" E
8	24° 48' 35.744" N	93° 42' 39.928" E
9	24° 48' 37.817" N	93° 42' 39.473" E



1:7,000

Legend

- GPS-Points
- Propose CA Site, Area : 11 Ha.

Name of the Centre : Kharam Pallel
 Area : 11 Ha.
 Block & Compt. no. : Marangching - 54
 Range : Noney
 Division : Noney Forest Division