



निर्वाण के लिए नहीं NOT FOR EXPORT

OPEN SERIES
MAP

No. G44W7

Scale 1:50,000

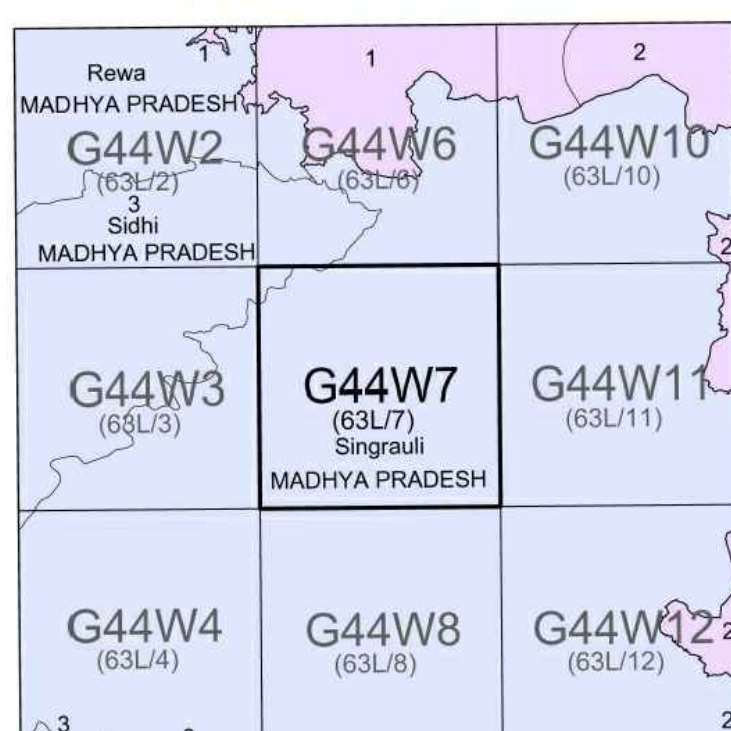

1 Mirzapur, UTTAR PRADESH.
2 Robertsganj (Sonbhadra), UTTAR PRADESH.

भारतीय सर्वेक्षण विभाग

SURVEY OF INDIA

1st Edition 2010.

Price : Rs. 50/-

CONVENTIONAL SYMBOLS

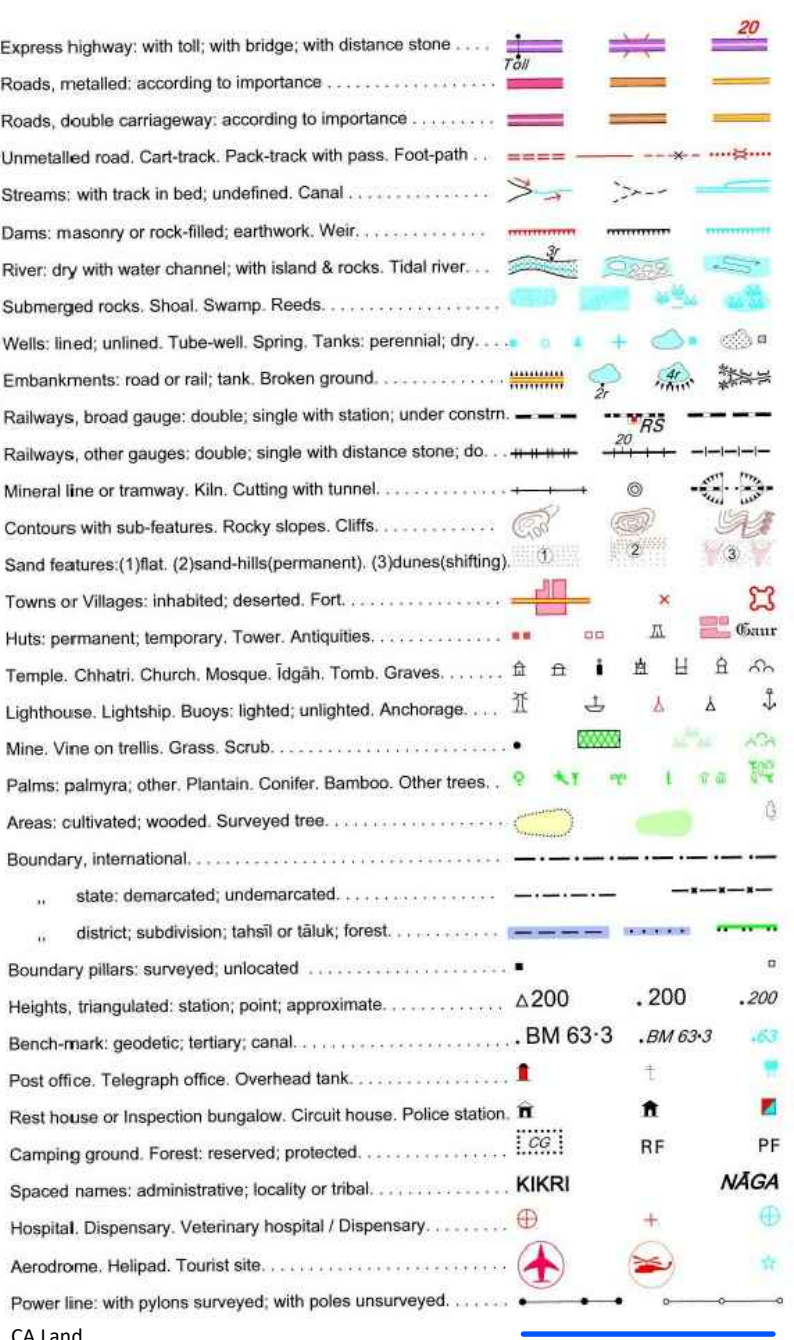

REFERENCE

NH-75 National Highway No. 75.

NOTES

Height in metres and above Indian mean sea level.
Contours are approximate.
A relative height, e.g., 30, represents the approximate height in metres between the top and bottom of a steep slope.
The kilometre scale numbers along roads are shown in start type, e.g., 10 of alternate kilometre numbers are shown in upright type, e.g., 20.

COMPILED INDEX

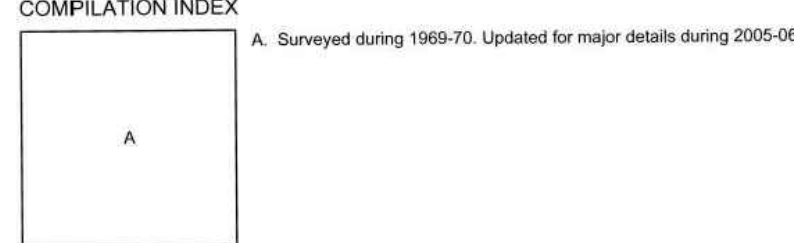

Projection - UTM Datum - WGS 84

Magnetic Variation from True North about 1° West in 2005.
(Decreases by about 1° annually)

1:50,000



For further details about this map, please contact

Director
Madhya Pradesh Geo-Spatial Data Centre
Survey of India
Survey Colony, Vijaynagar
Jabalpur.

WEBSITE : www.surveyofindia.in

Reproduction in whole or part by any means is prohibited
without the written permission of Survey of India, the
National Mapping Agency.

GOVERNMENT OF INDIA COPYRIGHT, 2010.

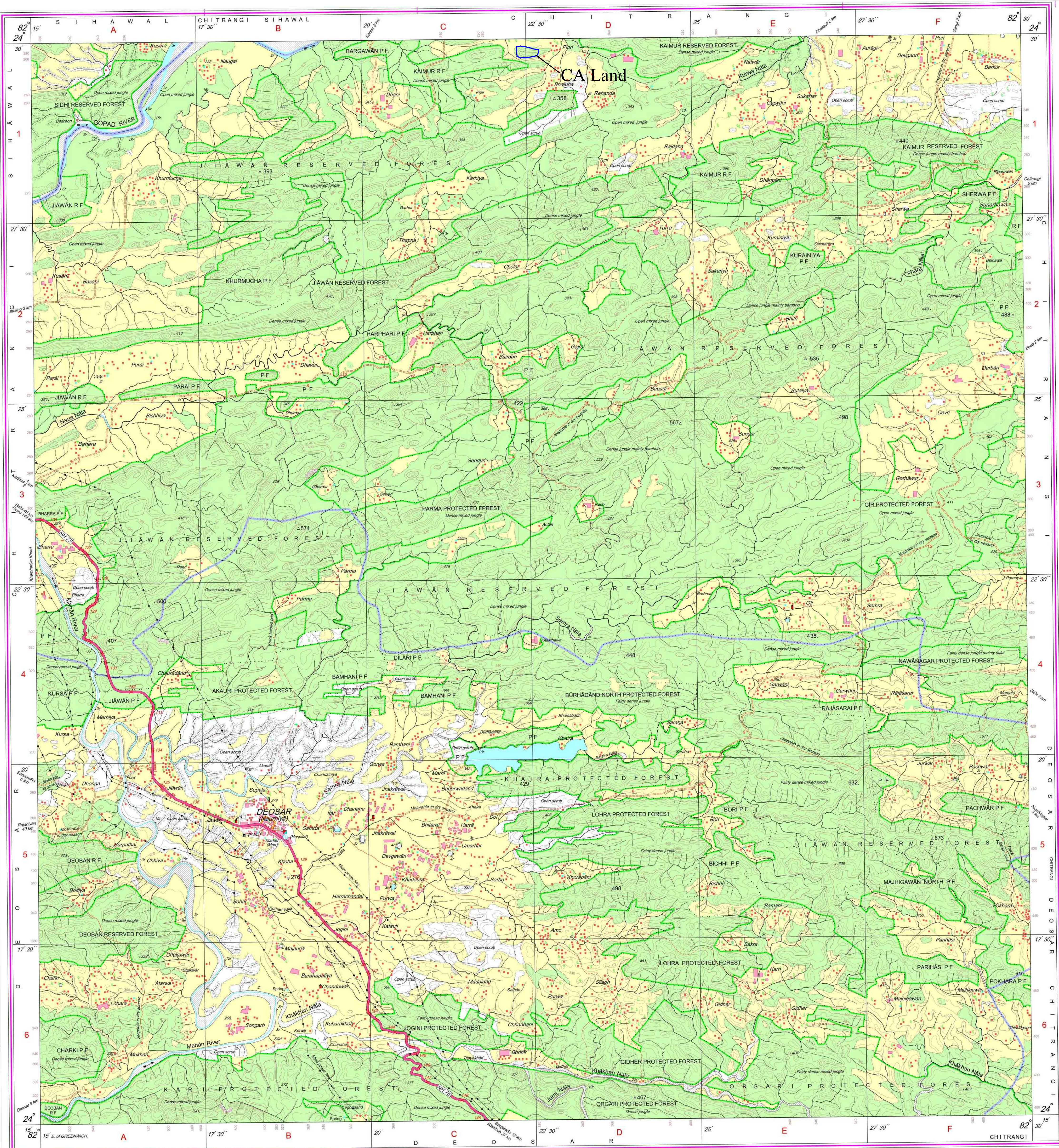

REG. No. SPD 215 (Madhya Pradesh) (2005-10/000)

भारत के सर्वेक्षण के विभाग ने प्रकाशित.
Published under the direction of Surveyor General of India.
Survey of India, Hathnashank Estate, Post Box No. 37, Dehra Dun-248001 (Uttarakhand),
Department of Science & Technology, Government of India.

PRINTED AT THE SOUTHERN PRINTING GROUP OF SURVEY OF INDIA.