

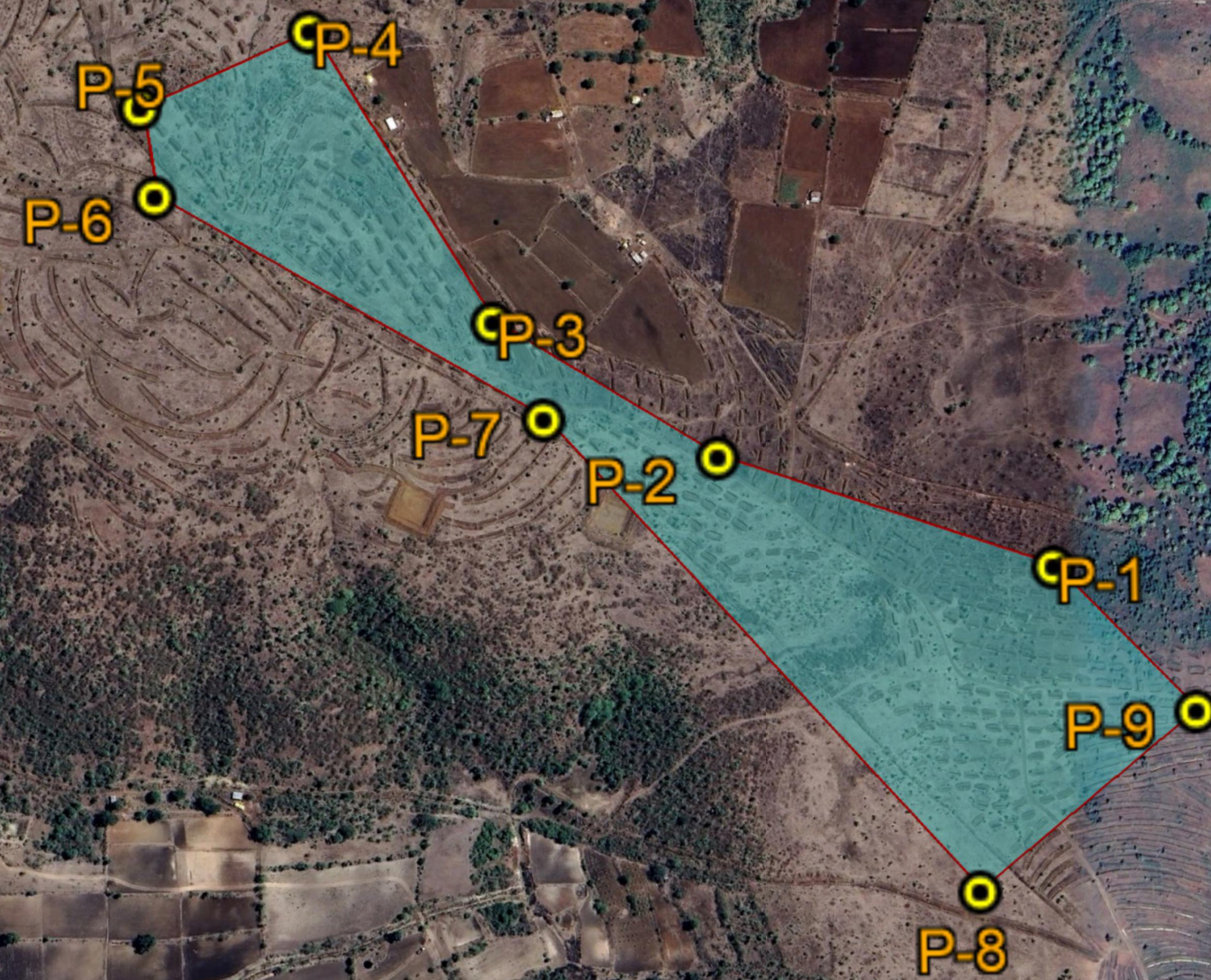

GOOGLE MAP SHOWING COPENSATORY AFFORASTATION AREA OF 10.00 HA. NON-FOREST LAND IN SURVEY. NO. 59 IN HINGOLI(VILL - JALALDABHA) DIVISION AGAINST THE PROPOSAL FOR DIVERSION OF FOREST LAND FOR LAYING UNDERGROUND NATURAL GAS PIPELINE ALONG WITH OPTICAL FIBER CABLE (OFC) STRETCH OF NAGPUR TO JHARSUGUDA PASSING THROUGH DISTRICT NAGPUR, BHANDARA AND GONDIYA (MAHARASHTRA/MP BORDER) IN THE STATE OF MAHARASHTRA IN FAVOUR OF GAIL (INDIA) LIMITED.

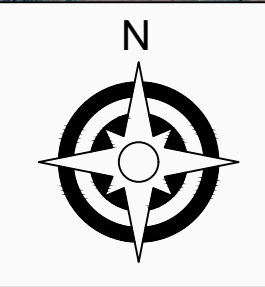

| LEGEND | |
|---|--|
|  | Proposed Compensatory Afforestation Land |
|  | GPS POINT |

GPS Co-Ordinates of 10.00 Ha. Non Forest Land For
Compensatory Afforestation in Hingoli Division
(Vill - Jalaldabha)

| GEO REFERENCED CO-ORDINATES OF POINTS : | | | | |
|---|------------|-------------|--------------------|--------------------|
| GPS Point ID | Easting | Northing | Latitude | Longitude |
| P1 | 721729.954 | 2165286.074 | 19° 34' 12.5552" N | 77° 06' 49.0676" E |
| P2 | 721483.162 | 2165366.599 | 19° 34' 15.2724" N | 77° 06' 40.6368" E |
| P3 | 721318.124 | 2165465.561 | 19° 34' 18.5560" N | 77° 06' 35.0180" E |
| P4 | 721184.268 | 2165678.726 | 19° 34' 25.5400" N | 77° 06' 30.5169" E |
| P5 | 721059.77 | 2165623.042 | 19° 34' 23.7795" N | 77° 06' 26.2230" E |
| P6 | 721070.421 | 2165557.942 | 19° 34' 21.6588" N | 77° 06' 26.5608" E |
| P7 | 721355.397 | 2165394.697 | 19° 34' 16.2372" N | 77° 06' 36.2664" E |
| P8 | 721675.567 | 2165048.751 | 19° 34' 04.8614" N | 77° 06' 47.1015" E |
| P9 | 721834.659 | 2165180.376 | 19° 34' 09.0768" N | 77° 06' 52.6140" E |