

No. E43F2

Scale 1:50,000

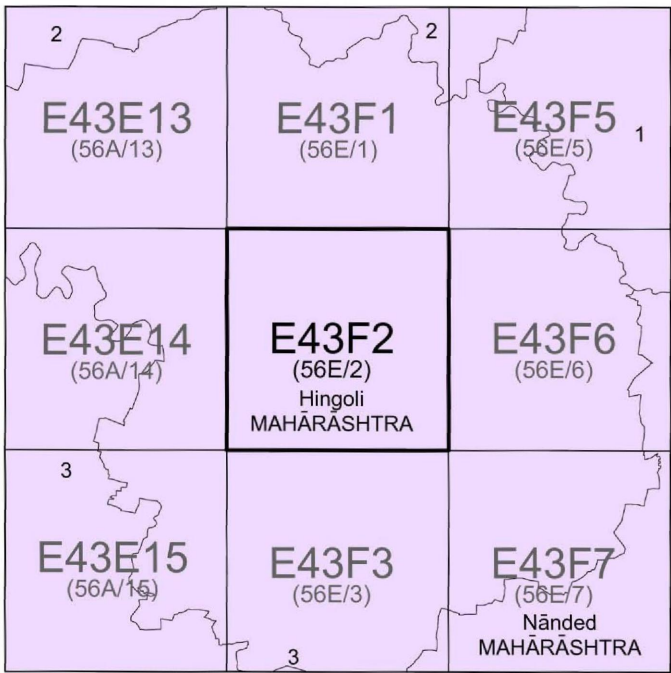

1 Yavatmāl, MAHARASHTRA.
2 Washim, MAHARASHTRA.
3 Parbhani, MAHARASHTRA.

भारतीय सर्वेक्षण विभाग

SURVEY OF INDIA

1st Edition 2011.

Price : Rs. 70/-

CONVENTIONAL SYMBOLS

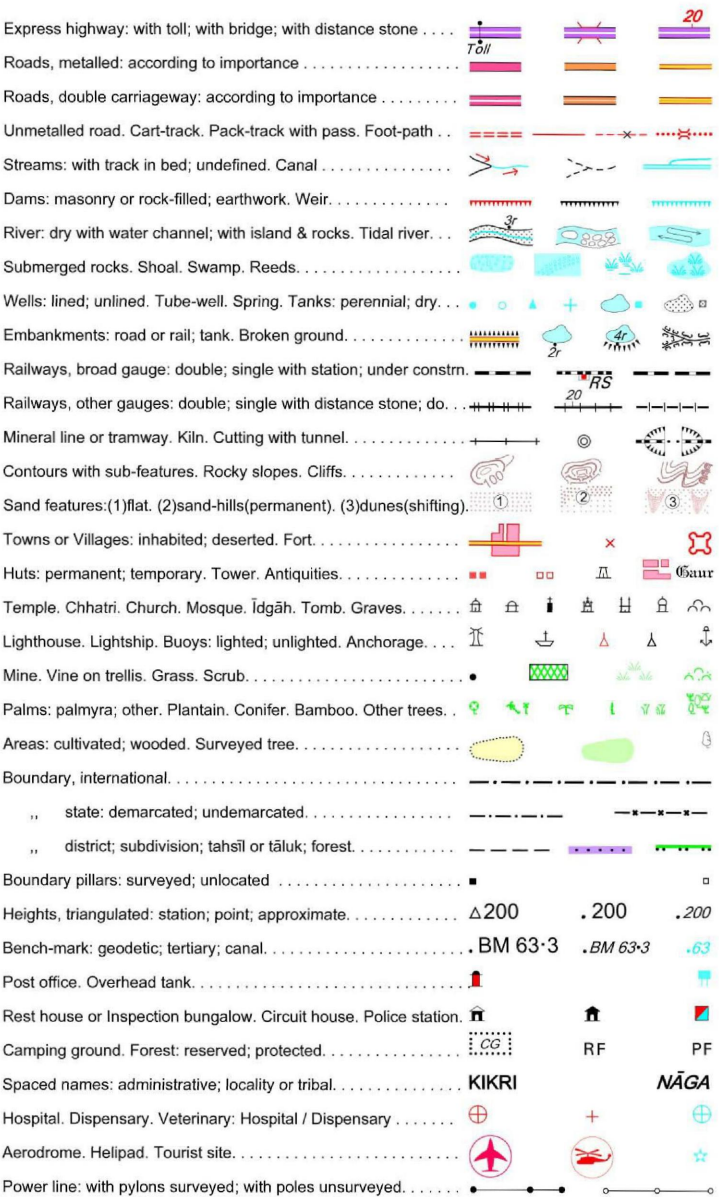

NOTES :-

Heights are in metres and above Indian mean sea level.
Contours are approximate.
A relative height, Δ , represents the approximate height, in metres between the top and bottom of a steep slope.
The triangulated heights and contours in this sheet have not been adjusted to the heights of the spirit-levelled bench-marks and may not be strictly in accordance with them.
Tanks shown dry, in this area usually contain water from July to November.
Unmetalled roads and cart-tracks in this sheet are generally motorable in dry season.

COMPILATION INDEX

A. Surveyed during 1977-78. Updated for major details during 2006-07.



Projection - UTM Datum - WGS 84

Magnetic Variation from True North about 1° West in 2005.
(Decreasing by about 1° annually).

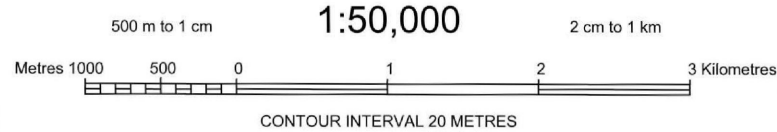

For further details about this map, please contact

Director
Maharashtra and Goa Geo-Spatial Data Centre
Survey of India, Phulnagar, Aśāndī Road,
Pune.

WEBSITE - www.surveyofindia.gov.in

Reproduction in whole or part by any means is prohibited
without the written permission of Survey of India, the
National Mapping Agency.

GOVERNMENT OF INDIA COPYRIGHT, 2011.

MAP SHOWING COPENSATORY AFFORASTATION AREA OF 10.00 HA. NON-FOREST LAND IN SURVEY. NO. 59
IN HINGOLI(VILL - JALALDABHA) DIVISION AGAINST THE PROPOSAL FOR DIVERSION OF FOREST LAND FOR LAYING UNDERGROUND
NATURAL GAS PIPELINE ALONG WITH OPTICAL FIBER CABLE (OFC) STRETCH OF NAGPUR TO JHARSUGUDA PASSING
THROUGH DISTRICT NAGPUR, BHANDARA AND GONDIYA (MAHARASHTRA/MP BORDER) IN THE STATE OF MAHARASHTRA IN
FAVOUR OF GAIL (INDIA) LIMITED.

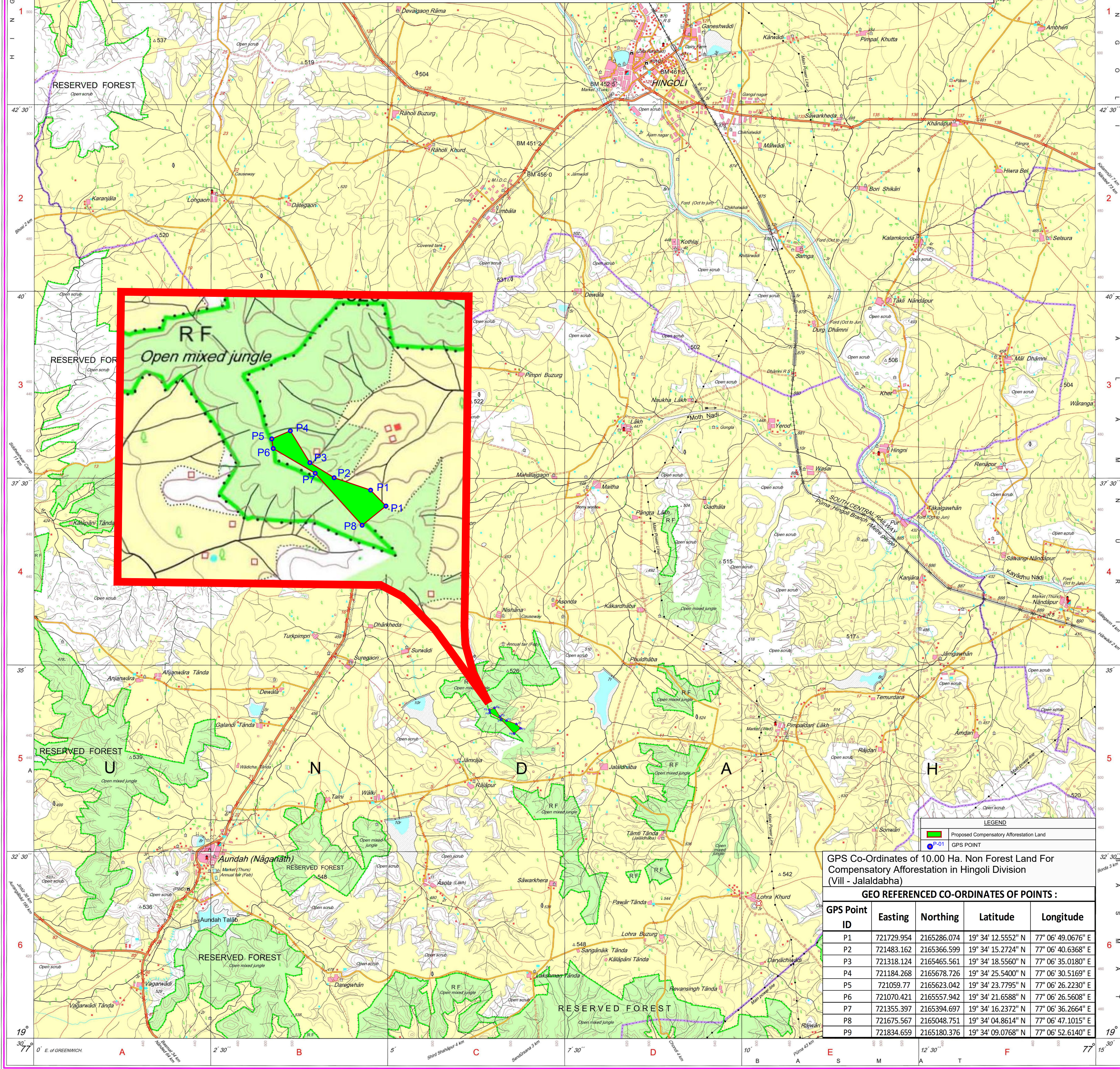

LEGEND
Proposed Compensatory Afforestation Land
GPS POINT

GPS Co-Ordinates of 10.00 Ha. Non Forest Land For
Compensatory Afforestation in Hingoli Division
(Vill - Jalaldabha)

GEO REFERENCED CO-ORDINATES OF POINTS :

GPS Point ID	Easting	Northing	Latitude	Longitude
P1	721729.954	2165286.074	19° 34' 12.5552" N	77° 06' 49.0676" E
P2	721483.162	2165366.599	19° 34' 15.2724" N	77° 06' 40.6368" E
P3	721318.124	2165465.561	19° 34' 18.5560" N	77° 06' 35.0180" E
P4	721184.268	2165678.726	19° 34' 25.5400" N	77° 06' 30.5169" E
P5	721059.77	2165623.042	19° 34' 23.7795" N	77° 06' 26.2230" E
P6	721070.421	2165557.942	19° 34' 21.6588" N	77° 06' 26.5608" E
P7	721355.397	2165394.697	19° 34' 16.2372" N	77° 06' 36.2664" E
P8	721675.567	2165048.751	19° 34' 04.8614" N	77° 06' 47.1015" E
P9	721834.659	2165180.376	19° 34' 09.0768" N	77° 06' 52.6140" E

REG. No. - SPO D11 (Maharashtra and Goa GDC-1:50,000)

भारत के महामंडल, सर्वेक्षण विभाग, नई दिल्ली, के निदेशन में प्रकाशित,
Published under the direction of Swarna Subba Rao, B.E. Surveyor General of India,
Survey of India, Hāthibarkala Estate, Post Box No.37, Dehra Dūn-248001 (Uttarakhand)
Department of Science & Technology, Government of India.

PRINTED AT THE SOUTHERN PRINTING GROUP OF SURVEY OF INDIA.