

**DIVERSION OF 4.5259 HA. OF FOREST LAND FOR CONSTRUCTION OF LINK ROAD  
FROM KANOL TO MORCH RD 0/0 TO 9/140 KM, DISTRICT KANGRA (H.P.)**

FILE NO. : FP/HP/ROAD/70377/2020

DATE OF PROPOSAL :

**CHECK LIST SERIAL NUMBER: - 17**

**LOCATION MAP**

Location Map of degraded forest Area identified for Compensatory Afforestation in lieu of proposal for diversion of 4.5259 ha. of forest land for construction of Link Road from Kanol to Morch RD 0/0 to 9/140 KM in District Kangra, Himachal Pradesh

Village Kanol, Sub-Tehsil Darini, District Kangra, Forest Division Dharamshala, Forest Range Shahpur, Kanol Beat, Rirkmar Block, block No./ Compartment No./Survey No. UP 139K Kanol C-3, Area 9.1 Hac.

SOI TOPO SHEET NO. 52 D/3

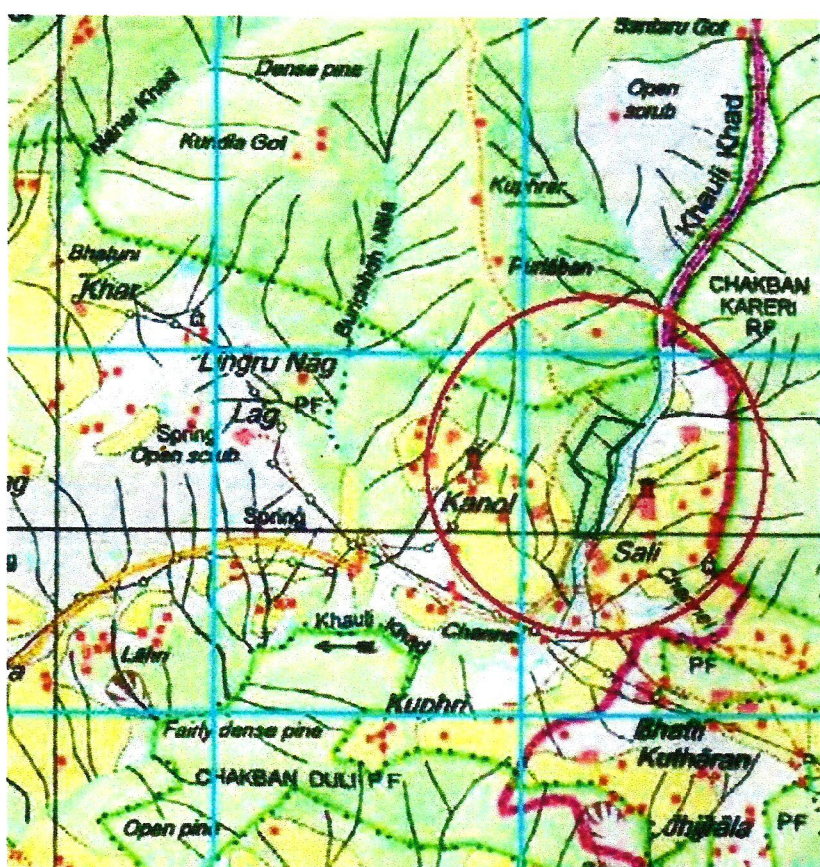

☐ Area to be taken for Compensatory Afforestation.

Dr. Sanjeev Sharma (HPFS)  
Divisional Forest Officer  
Dharamshala Forest Division  
Dharamshala