

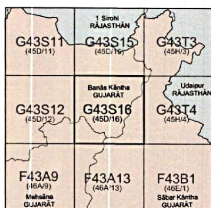



No. G43S16

Scale 1:50,000



भारतीय सर्वेक्षण विभाग

SURVEY OF INDIA

1st Edition 2011.

Price : Rs. 70/-

### CONVENTIONAL SYMBOLS



## NOTES

NOTES :-  
 Heights are in metres and above Indian mean sea level.  
 Contours are approximate.  
 A relative height, *Alt* represents the approximate height, in metres, between the top and bottom of a steep slope.  
 Tams, shown dry, in this area usually contain water from July to March.  
 Constricts in the stream are generally motorized (blue-shaded areas).

## COMPILED BY J. H. HARRIS

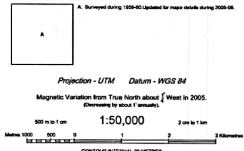

*For further details about this map, please contact*

Director

Survey of India, Sector 10(A)

Gandhinagar.

WEBSITE - [www.euroinfoforia.org.uk](http://www.euroinfoforia.org.uk)

whole or part by any means is prohibited.

under the permission of Survey of India,

ing Agency.

© INDIA COPYRIGHT, 2011.

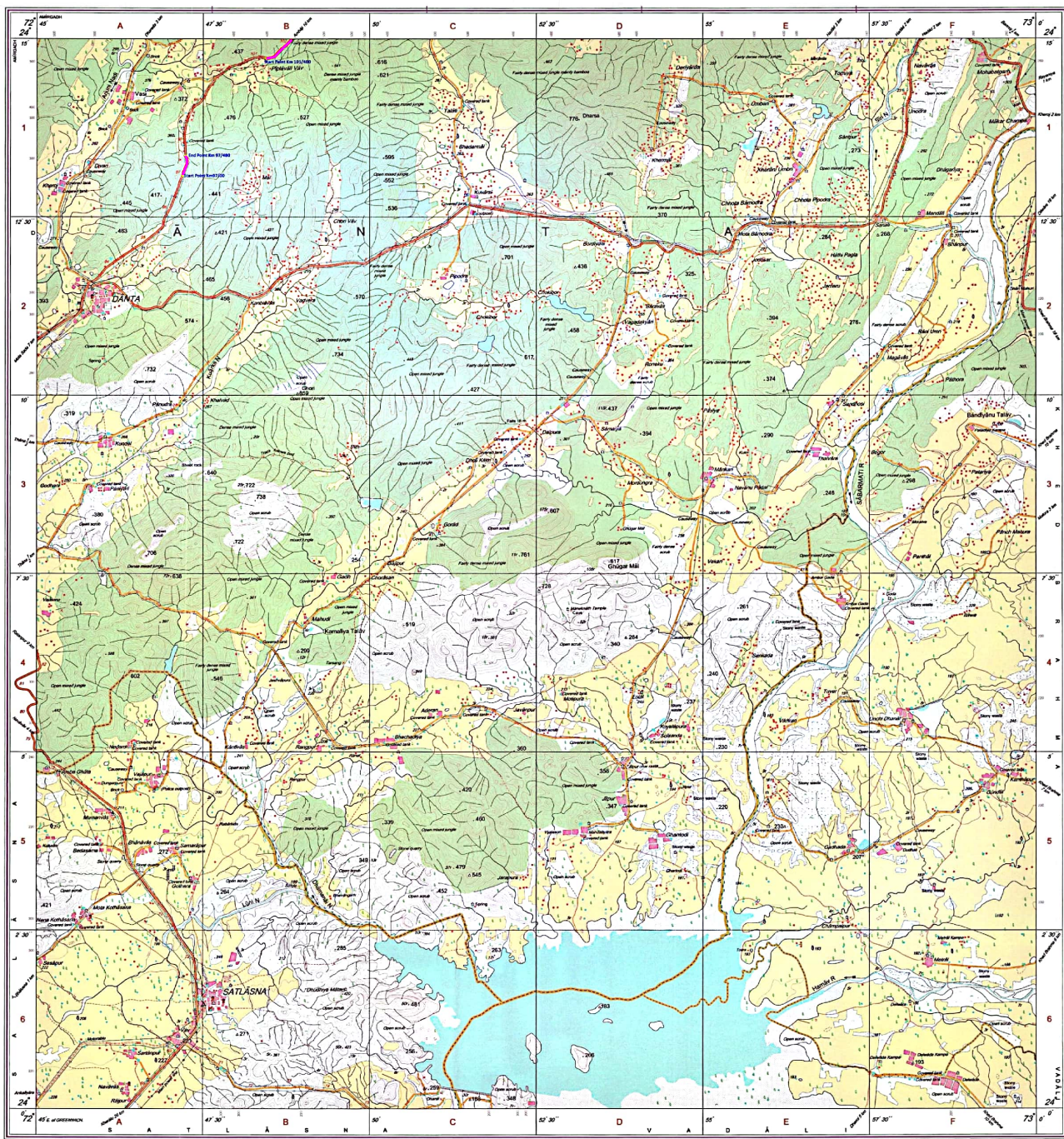

भारत के सर्वेक्षणकर्ता, सर्वेक्षण विभाग, सूर्यपुर, के निर्देश में प्रकाशित,  
Published under the direction of Swarna Subba Rao, B.E., Surveyor General of India,  
Survey of India, Hithibarkala Estate, Post Box No.37, Dehra Dun-248001 (Uttar Pradesh)  
Department of Science & Technology, Government of India

PRINTED AT THE SOUTHERN PRINTING GROUP OF SURVEY OF INDIA

Proposed Road Length :- 

Reproduction in whole or part by any means is prohibited without the written permission of Survey of India, the National Mapping Agency.

GOVERNMENT OF INDIA COPYRIGHT, 2011