

**TOPO MAP SHOWING THE FOREST LAND SELECTED FOR CA PLANTATION
AGAINST THE DIVERSION OF 0.3858 HA. FOREST LAND FOR
CONSTRUCTION OF PERMANENT SECTIONALIZING VALVE(SV-1) STATION
OF INDRADHANUSH GAS GRID LTD.(IGGL) AT MOUJA DEO RF UNDER
DFO UNAKOTI
TOPO SHEET No. 83 D/4(P) SCALE 1 : 50000**

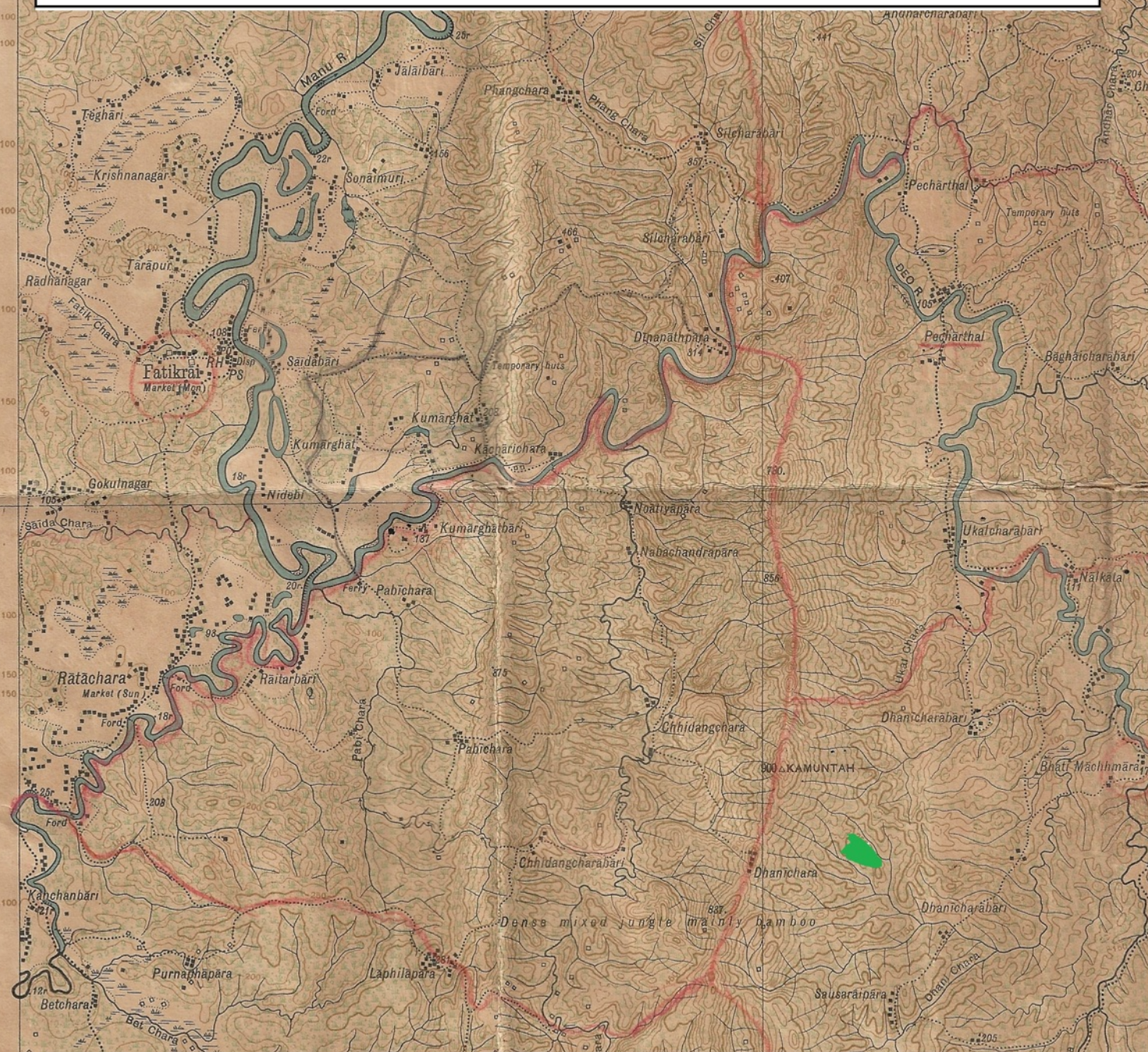

LEGEND -

**PROPOSED
CA LAND** --- 

PREPARED BY -

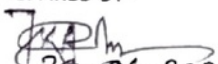
30-06-2022,
(TAPAS ACHARYA)
Jr. Surveyor
O/o the DCF WP No. 1