

Map Showing proposed CA Land against proposal for Diversion of 0.3858 Ha of Forest Land for construction of permanent sectionalizing valve (SV-1) station of Indhradhanush Gas grid Ltd [IGGL] at mouja Deo RF under DFO Unakoti

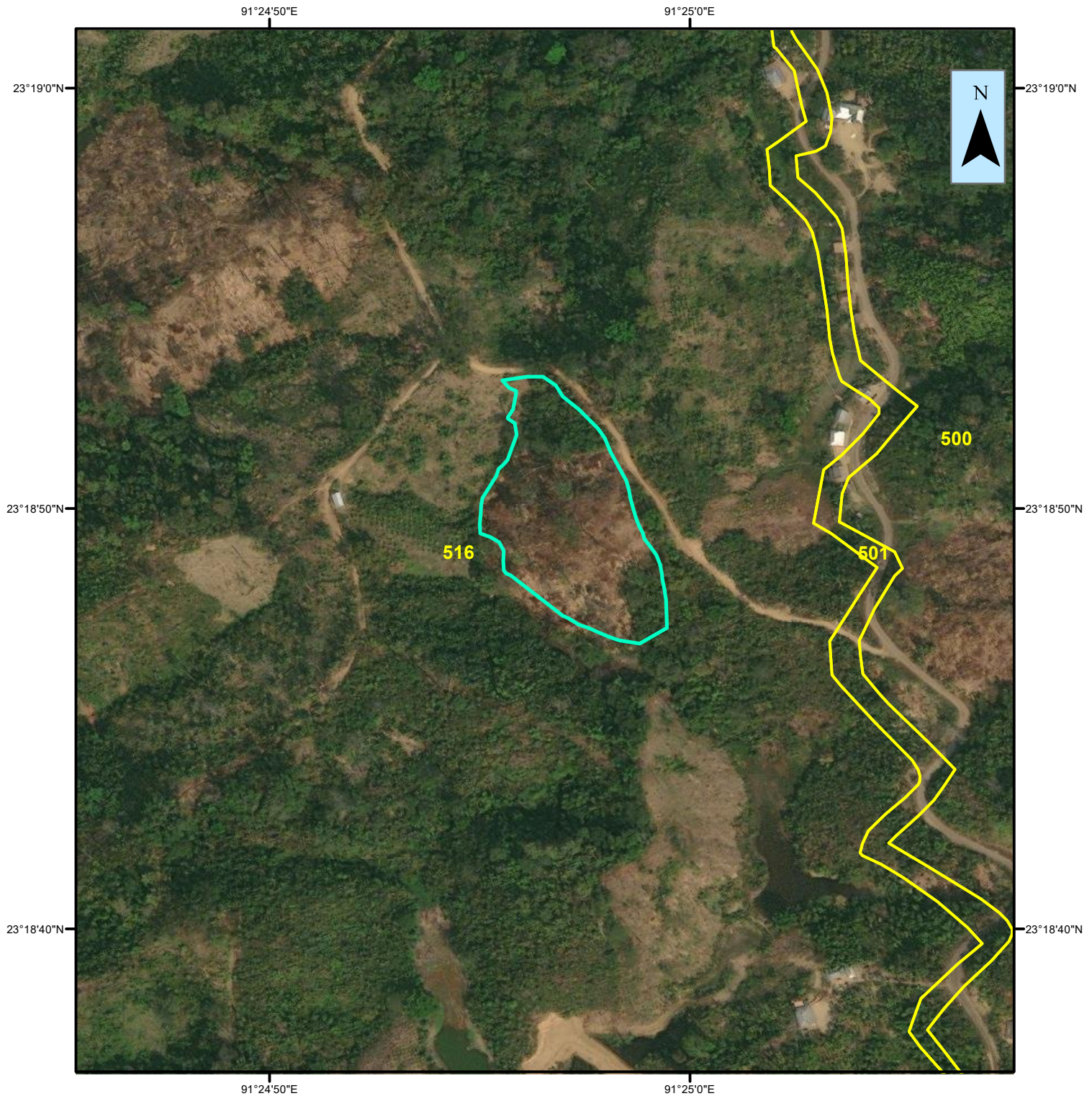

TOTAL AREA CALCULATED IN GIS DOMAIN: 0.7716 Ha

*** The Findings are given according to the CS Map Sheet provided by the DLRS and Geo-referred by the TSAC

***This may be further verified by physical verification with Revenue Department by joint verification at the time of part II

PREPARED BY-
GIS LAB
TRIPURA FOREST DEPARTMENT

Date: 28-06-2022

REPORT OF .SHP FILE FOR:-

CS PLOT : 516
KHATIAN : 3/18
MOUJA: Deo RF
LAND STATUS: RF

Legend

- CA Land
- Mouja: Deo RF

0 0.03 0.06 0.12 0.18 0.24
Kilometers